

HILLARD - ORIENTAL CUSTOM HOME

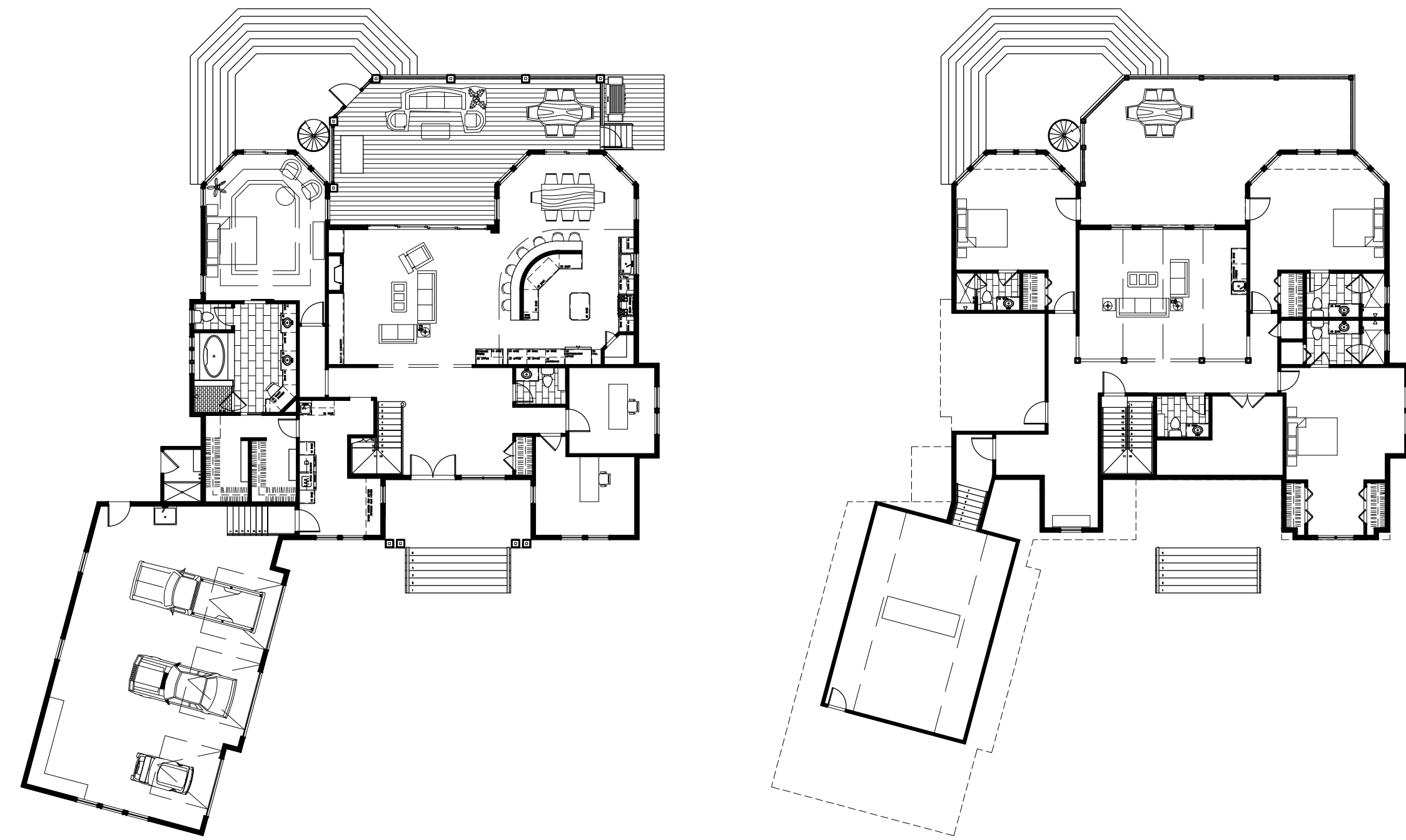

KEYS & SYMBOLS

DOOR & WINDOW SIZE KEY
 2'6" = 2'-6" WIDE (ASSUME STANDARD DOOR HEIGHT OF 6'-8" UNLESS NOTED)
 2660 = 2'-0" WIDE X 6'-0" HIGH

DRAWING NUMBER: 1
 SHEET NUMBER: A-204

ROOM NAME: BEDROOM
 10' CLG WOOD

CEILING HEIGHT AND SQUARE FOOTAGE: 1
 FLOOR FINISH: A-204

FIRST FLOOR PLAN
 Scale: 1/4" = 1'-0"

0'-0" GRADE ELEVATION HEIGHT

- ⦿ RECEPTACLE
- ⦿ FL FLOOR RECEPTACLE
- ⦿ GF GFCI RECEPTACLE
- ⦿ WP WATER PROOF RECEPTACLE
- \$ SWITCH
- \$₃ 3 WAY SWITCH
- ✂ FAN / LIGHT
- ⦿ SECURITY LIGHT
- ⦿ CEILING MOUNT
- ▶ WALL SCONCE
- ⦿ CEILING PENDANT
- ⦿ FAN / LIGHT
- 6" RECESSED CAN
- ▭ FLUORESCENT
- UNDER-COUNTER
- ⦿ CABLE
- ▶ TELEPHONE

SHEET SCHEDULE

G-101	TITLE SHEET
C-101	SITE PLAN
A-101	FIRST FLOOR PLAN
A-102	FIRST FLOOR PLAN CONT.
A-103	SECOND FLOOR PLAN
A-104	SECOND FLOOR PLAN CONT.
A-105	REFLECTED CEILING PLAN
A-106	ROOF PLAN
A-201	ELEVATION
A-202	ELEVATION CONT.
A-203	INTERIOR ELEVATIONS
A-401	WALL SECTION
A-401	WALL DETAILS
E-101	ELECTRICAL PLANS

NET SQUARE FOOTAGE

HEATED / COOLED	
FIRST FLOOR PLAN	2,394 SF
SECOND FLOOR PLAN	2,535 SF
TOTAL	4,929 SF
NON HEATED	
GARAGE	1050 SF
FRONT PORCH	177 SF
SCREENED PORCH	580 SF
GRILLING DECK	85 SF
UPPER DECK	580 SF
LOWER DECK	196 SF



IT IS THE SOLE RESPONSIBILITY OF THE CONTRACTOR AND/OR BUILDER TO CONFIRM TO ALL STANDARDS, PROVISIONS, REQUIREMENTS, METHODS OF CONSTRUCTION AND USES OF MATERIALS PROVIDED IN BUILDINGS AND/OR STRUCTURES AS REQUIRED BY N.C. UNIFORM BUILDING CODE, LOCAL AGENCIES AND IN ACCORDANCE WITH GOOD ENGINEERING PRACTICE. VERIFY ALL DIMENSIONS PRIOR TO CONSTRUCTION. VERIFY ALL COLOR AND MATERIAL CHOICES WITH OWNER PRIOR TO ORDERING OR INSTALLING.

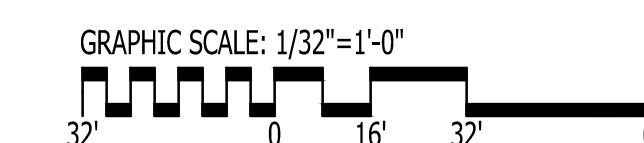
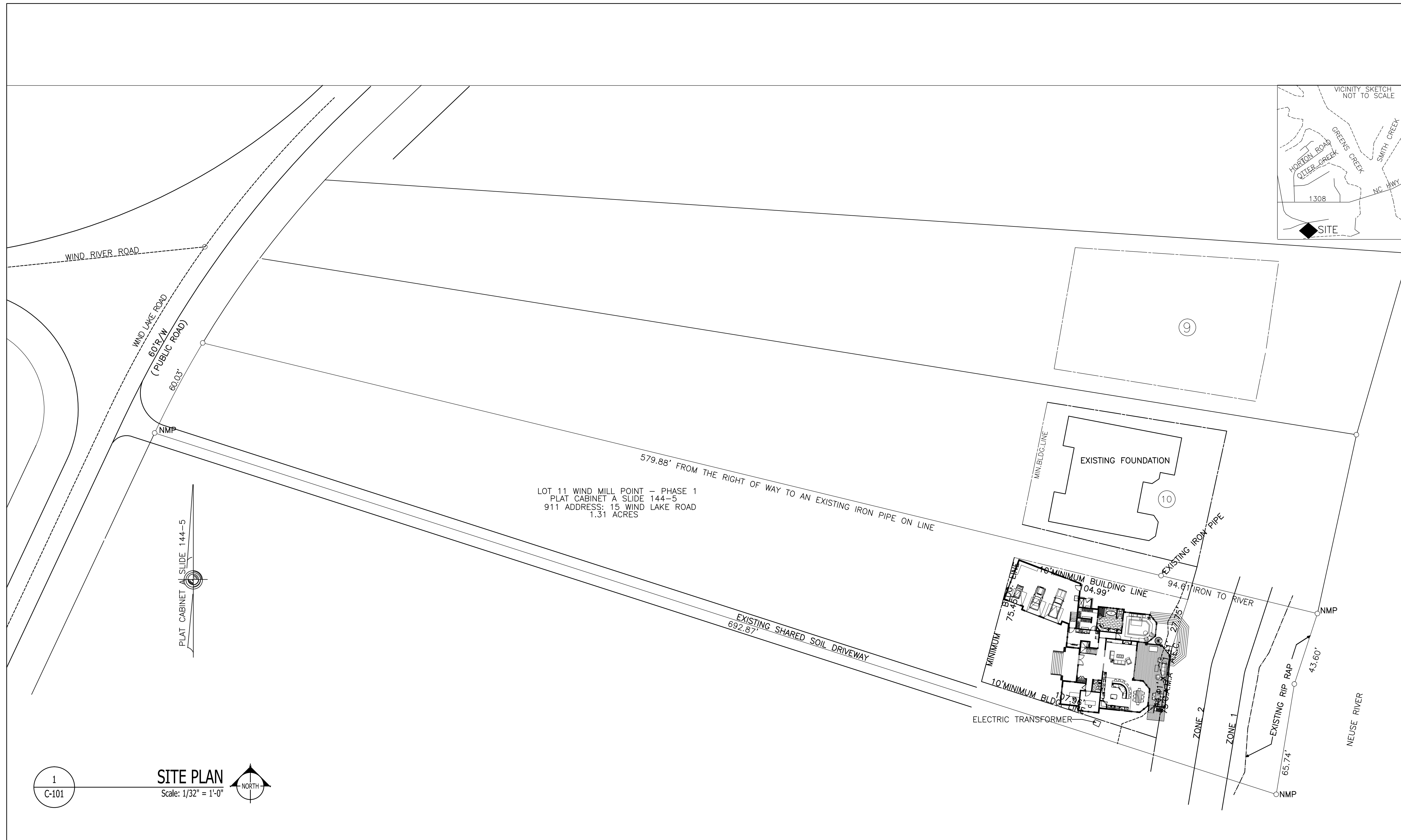

IT IS THE SOLE RESPONSIBILITY OF THE CONTRACTOR AND/OR BUILDER TO CONFIRM TO ALL STANDARDS, PROVISIONS, REQUIREMENTS, METHODS OF CONSTRUCTION AND USES OF MATERIALS PROVIDED IN BUILDINGS AND/OR STRUCTURES AS REQUIRED BY N.C. UNIFORM BUILDING CODE, LOCAL AGENCIES AND IN ACCORDANCE WITH GOOD ENGINEERING PRACTICE. VERIFY ALL DIMENSIONS PRIOR TO CONSTRUCTION. VERIFY ALL COLOR AND MATERIAL CHOICES WITH OWNER PRIOR TO ORDERING OR INSTALLING.

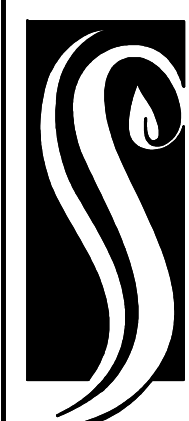

**GO ARCHITECTURAL
DESIGN, PLLC**

1202-A Pollock St., New Bern, NC 28560
(252)633-0322 Tel www.GOarchdesign.com

COPYRIGHT NOTE:

THESE PLANS ARE THE PROPERTY OF THE ARCHITECT. THESE PLANS CONTAIN PROPRIETARY INFORMATION OF GO ARCHITECTURAL DESIGN, PLLC. THEY ARE SUBJECT TO FEDERAL COPYRIGHT AND OTHER APPLICABLE FEDERAL AND STATE PROPERTY, TRADE AND RELATED LAWS. THESE PLANS, INCLUDING THE INFORMATION CONTAINED WITHIN, SHALL NOT BE SHARED, REPRODUCED, DISTRIBUTED OR USED IN ANY WAY WITHOUT WRITTEN CONSENT FROM THE ARCHITECT. ANY FAILURE TO OBTAIN SUCH CONSENT IS A VIOLATION OF LAW AND MAY BE SUBJECT TO CIVIL AND CRIMINAL PROSECUTION AND PENALTIES.

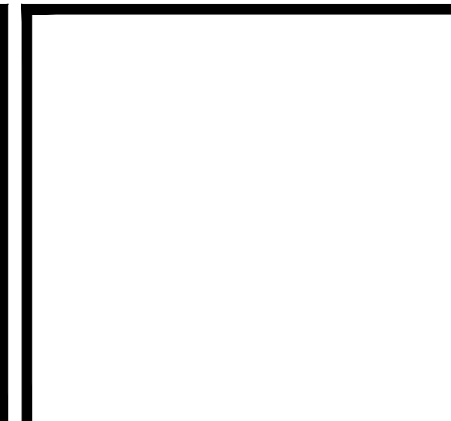

Date: 07.24.2018

Revisions:

HILLARD
15 WIND LAKE RD, ORIENTAL, NC 28571

C-101

SITE PLAN

12 X 18 SHEETS ARE HALF SIZE

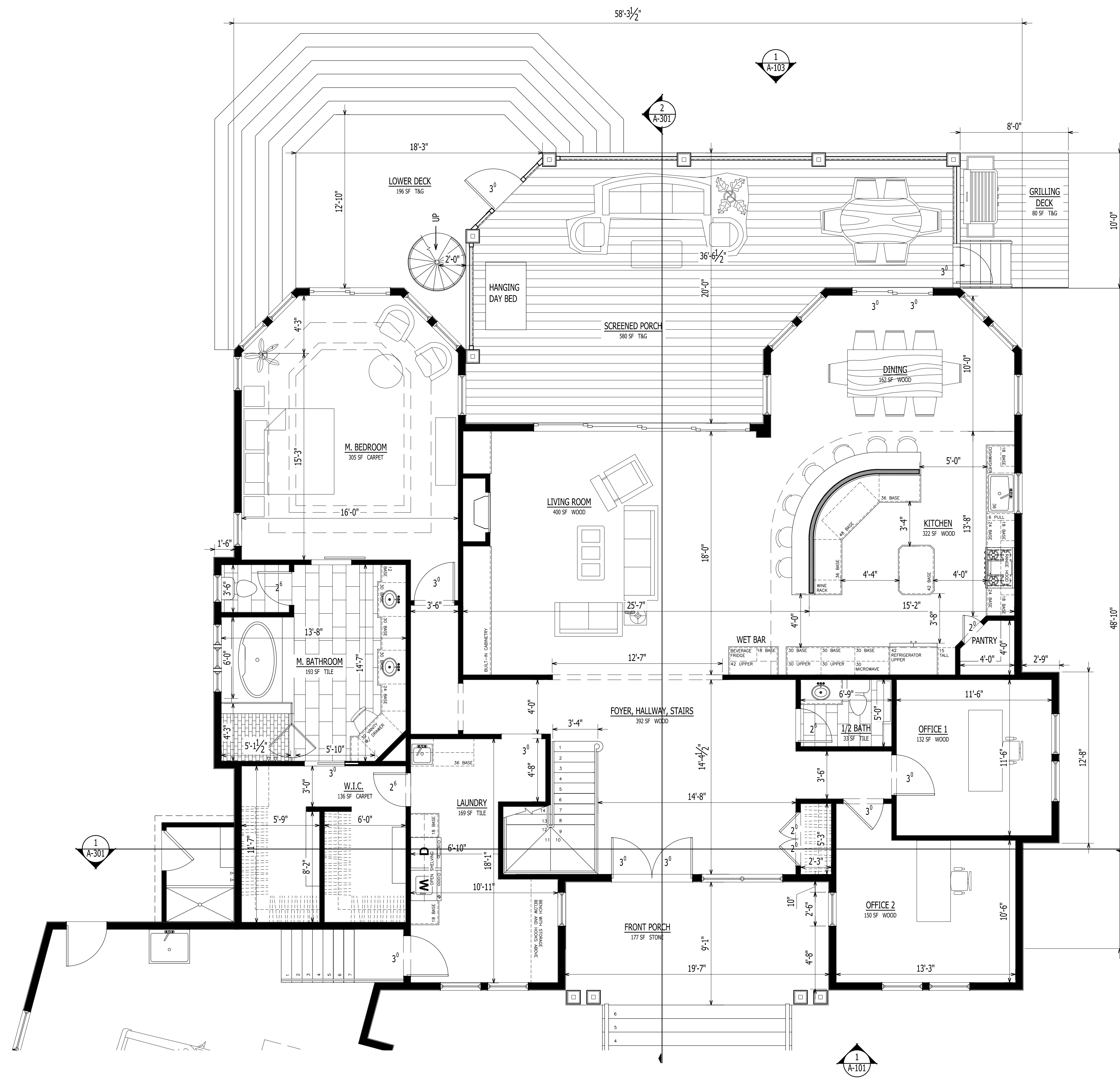

1
A-101
FIRST FLOOR PLAN
Scale: 1/4" = 1'-0"

NET SQUARE FOOTAGE

HEATED / COOLED	
FIRST FLOOR PLAN	2,394 SF
SECOND FLOOR PLAN	2,573 SF
TOTAL	4,968 SF

NON HEATED	
GARAGE	1050 SF
FRONT PORCH	177 SF
SCREENED PORCH	580 SF
GRILLING DECK	85 SF
UPPER DECK	580 SF
LOWER DECK	196 SF

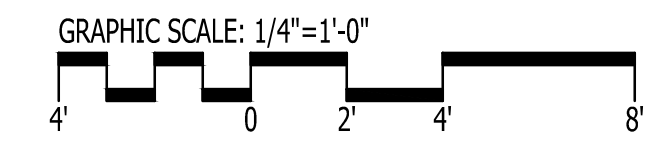

IT IS THE SOLE RESPONSIBILITY OF THE CONTRACTOR AND/OR BUILDER TO CONFIRM TO ALL STANDARDS, PROVISIONS, REQUIREMENTS, METHODS OF CONSTRUCTION AND USES OF MATERIALS PROVIDED IN BUILDINGS AND/OR STRUCTURES AS REQUIRED BY N.C. UNIFORM BUILDING CODE, LOCAL AGENCIES AND IN ACCORDANCE WITH GOOD ENGINEERING PRACTICE. VERIFY ALL DIMENSIONS PRIOR TO CONSTRUCTION. VERIFY ALL COLOR AND MATERIAL CHOICES WITH OWNER PRIOR TO ORDERING OR INSTALLING.

**GO ARCHITECTURAL
DESIGN, PLLC**
1202-A Pollock St., New Bern, NC 28560
(252)633-0322 Tel www.GOarchdesign.com

COPYRIGHT NOTE:
THESE PLANS ARE THE PROPERTY OF THE ARCHITECT. THESE PLANS CONTAIN PROPRIETARY INFORMATION OF GO ARCHITECTURAL DESIGN, PLLC. THEY ARE SUBJECT TO FEDERAL COPYRIGHT AND OTHER APPLICABLE FEDERAL AND STATE PROPERTY, TRADE AND RELATED LAWS. THESE PLANS, INCLUDING THE INFORMATION CONTAINED WITHIN, SHALL NOT BE SHARED, REPRODUCED, DISTRIBUTED OR USED IN ANY WAY WITHOUT WRITTEN CONSENT FROM THE ARCHITECT. ANY FAILURE TO OBTAIN SUCH CONSENT IS A VIOLATION OF LAW AND MAY BE SUBJECT TO CIVIL AND CRIMINAL PROSECUTION AND PENALTIES.

Date: 07.24.2018
Revisions:

HILLARD
15 WIND LAKE RD, ORIENTAL, NC 28571

A-101
FLOOR PLAN
12 X 18 SHEETS ARE HALF SIZE

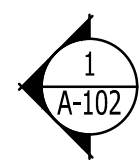
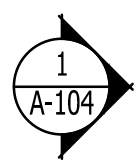
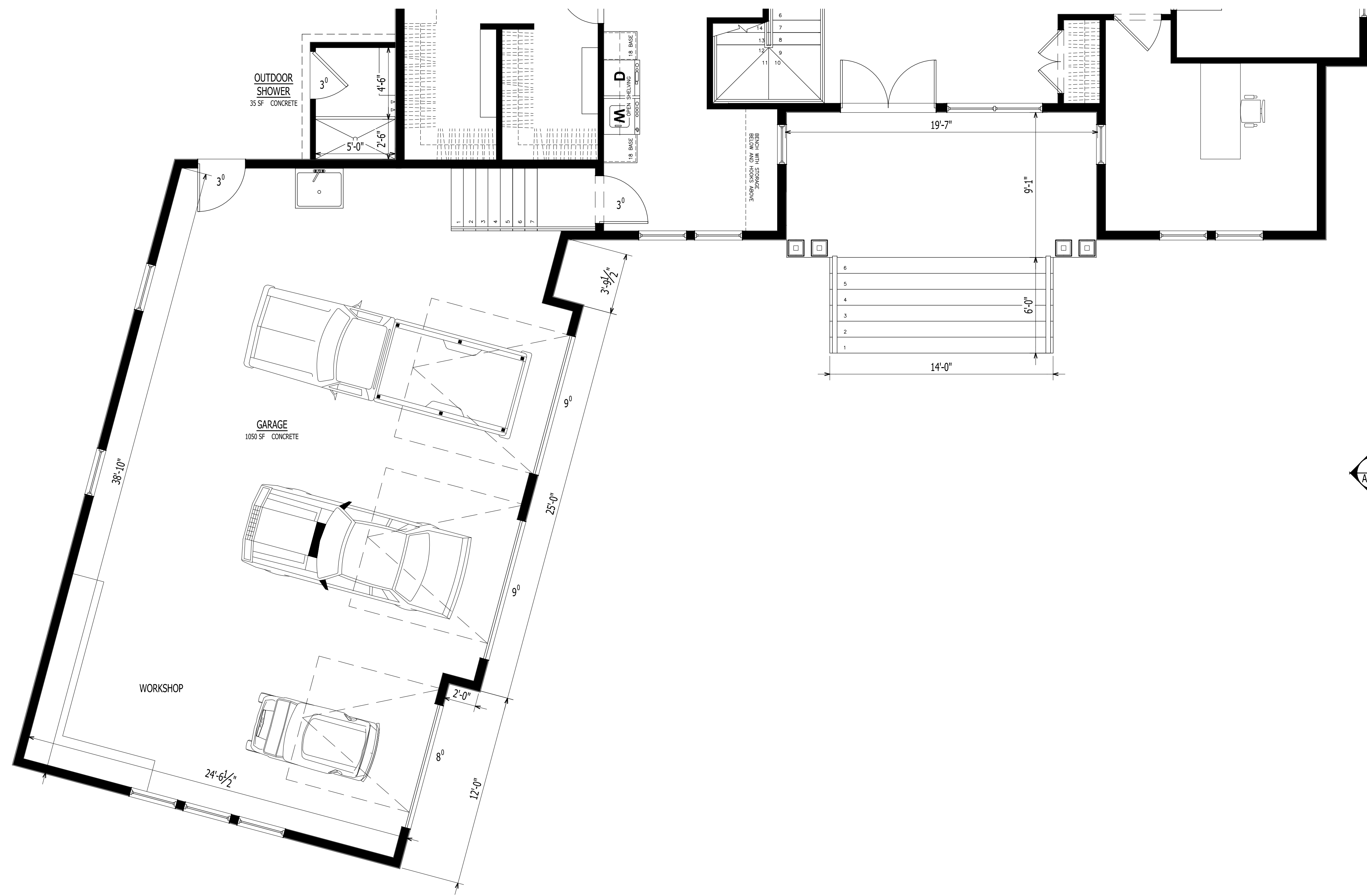

1
A-102
FIRST FLOOR PLAN CONT.
Scale: 1/4" = 1'-0"

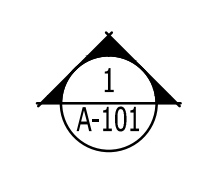

NET SQUARE FOOTAGE

HEATED / COOLED	
FIRST FLOOR PLAN	2,394 SF
SECOND FLOOR PLAN	2,573 SF
TOTAL	4,968 SF

NON HEATED	
GARAGE	1050 SF
FRONT PORCH	177 SF
SCREENED PORCH	580 SF
GRILLING DECK	85 SF
UPPER DECK	580 SF
LOWER DECK	196 SF

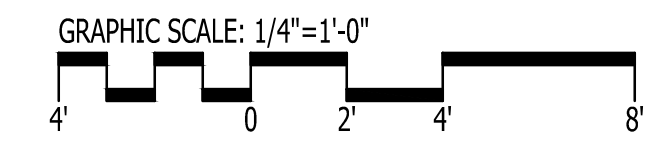

IT IS THE SOLE RESPONSIBILITY OF THE CONTRACTOR AND/OR BUILDER TO CONFIRM TO ALL STANDARDS, PROVISIONS, REQUIREMENTS, METHODS OF CONSTRUCTION AND USES OF MATERIALS PROVIDED IN BUILDINGS AND/OR STRUCTURES AS REQUIRED BY N.C. UNIFORM BUILDING CODE, LOCAL AGENCIES AND IN ACCORDANCE WITH GOOD ENGINEERING PRACTICE. VERIFY ALL DIMENSIONS PRIOR TO CONSTRUCTION. VERIFY ALL COLOR AND MATERIAL CHOICES WITH OWNER PRIOR TO ORDERING OR INSTALLING.

GO ARCHITECTURAL DESIGN, PLLC
 1202-A Pollock St., New Bern, NC 28560
 (252)633-0322 Tel www.GOarchdesign.com

COPYRIGHT NOTE:
 THESE PLANS ARE THE PROPERTY OF THE ARCHITECT. THESE PLANS CONTAIN PROPRIETARY INFORMATION OF GO ARCHITECTURAL DESIGN, PLLC. THEY ARE SUBJECT TO FEDERAL COPYRIGHT AND OTHER APPLICABLE FEDERAL AND STATE PROPERTY, TRADE AND RELATED LAWS. THESE PLANS, INCLUDING THE INFORMATION CONTAINED WITHIN, SHALL NOT BE SHARED, REPRODUCED, DISTRIBUTED OR USED IN ANY WAY WITHOUT WRITTEN CONSENT FROM THE ARCHITECT. ANY FAILURE TO OBTAIN SUCH CONSENT IS A VIOLATION OF LAW AND MAY BE SUBJECT TO CIVIL AND CRIMINAL PROSECUTION AND PENALTIES.

Date: 07.24.2018
 Revisions:

HILLARD
 15 WIND LAKE RD, ORIENTAL, NC 28571

A-102
 FLOOR PLAN
 12 X 18 SHEETS ARE HALF SIZE

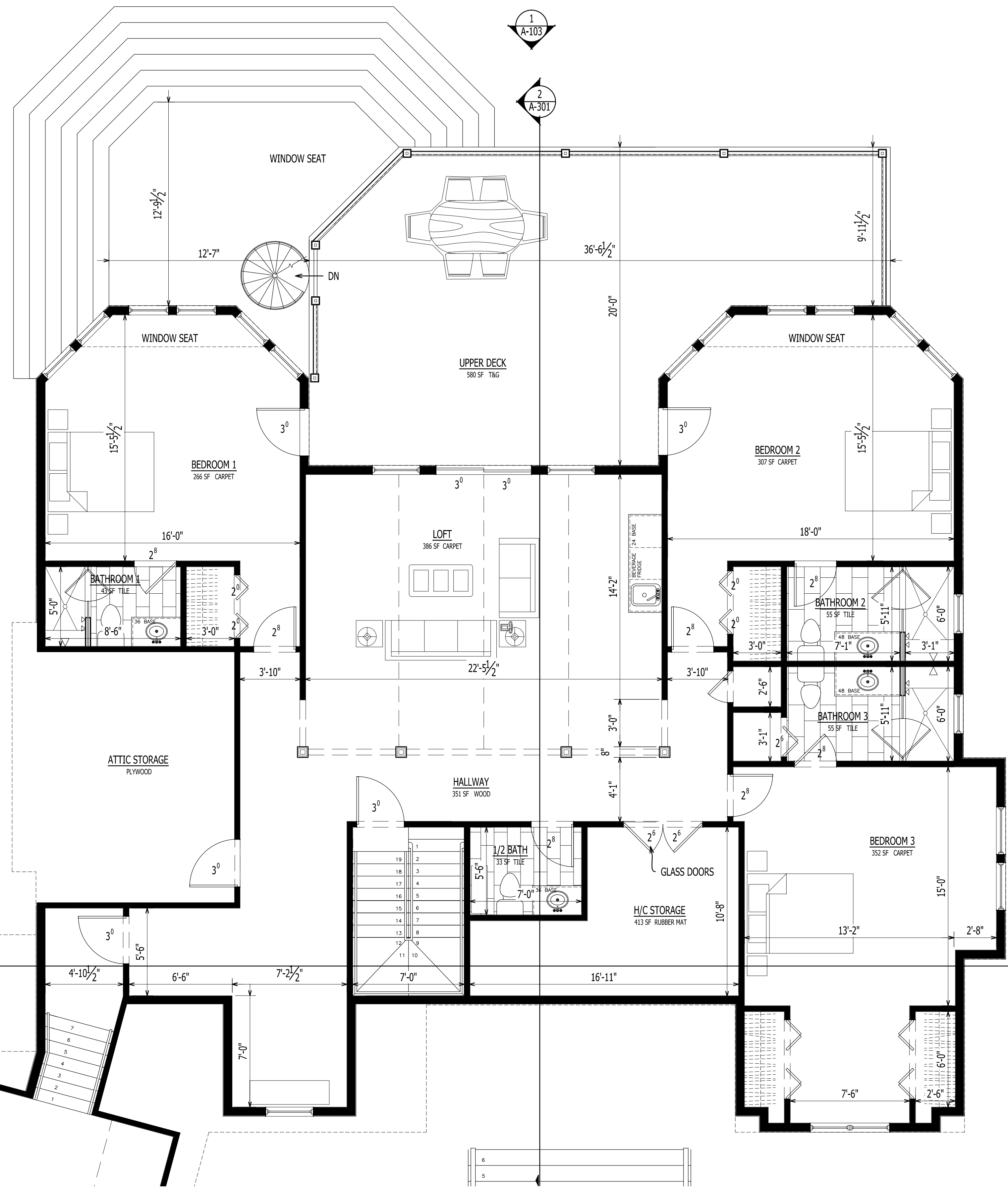

1
A-103
SECOND FLOOR PLAN
Scale: 1/4" = 1'-0"

NET SQUARE FOOTAGE

HEATED / COOLED	
FIRST FLOOR PLAN	2,394 SF
SECOND FLOOR PLAN	2,573 SF
TOTAL	4,968 SF

NON HEATED	
GARAGE	1050 SF
FRONT PORCH	177 SF
SCREENED PORCH	580 SF
GRILLING DECK	85 SF
UPPER DECK	580 SF
LOWER DECK	196 SF

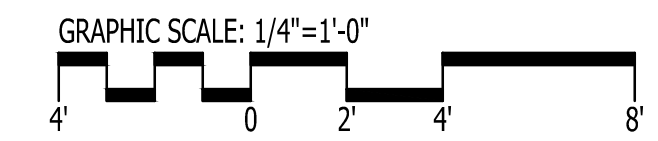

IT IS THE SOLE RESPONSIBILITY OF THE CONTRACTOR AND/OR BUILDER TO CONFIRM TO ALL STANDARDS, PROVISIONS, REQUIREMENTS, METHODS OF CONSTRUCTION AND USES OF MATERIALS PROVIDED IN BUILDINGS AND/OR STRUCTURES AS REQUIRED BY N.C. UNIFORM BUILDING CODE, LOCAL AGENCIES AND IN ACCORDANCE WITH GOOD ENGINEERING PRACTICE. VERIFY ALL DIMENSIONS PRIOR TO CONSTRUCTION. VERIFY ALL COLOR AND MATERIAL CHOICES WITH OWNER PRIOR TO ORDERING OR INSTALLING.

**GO ARCHITECTURAL
DESIGN, PLLC**
1202-A Pollock St., New Bern, NC 28560
(252)633-0322 Tel www.GOarchdesign.com

COPYRIGHT NOTE:
THESE PLANS ARE THE PROPERTY OF THE ARCHITECT. THESE PLANS CONTAIN PROPRIETARY INFORMATION OF GO ARCHITECTURAL DESIGN, PLLC. THEY ARE SUBJECT TO FEDERAL COPYRIGHT AND OTHER APPLICABLE FEDERAL AND STATE PROPERTY, TRADE AND RELATED LAWS. THESE PLANS, INCLUDING THE INFORMATION CONTAINED WITHIN, SHALL NOT BE SHARED, REPRODUCED, DISTRIBUTED OR USED IN ANY WAY WITHOUT WRITTEN CONSENT FROM THE ARCHITECT. ANY FAILURE TO OBTAIN SUCH CONSENT IS A VIOLATION OF LAW AND MAY BE SUBJECT TO CIVIL AND CRIMINAL PROSECUTION AND PENALTIES.

Date: 07.24.2018
Revisions:

HILLARD
15 WIND LAKE RD, ORIENTAL, NC 28571

A-103
FLOOR PLAN
12 X 18 SHEETS ARE HALF SIZE

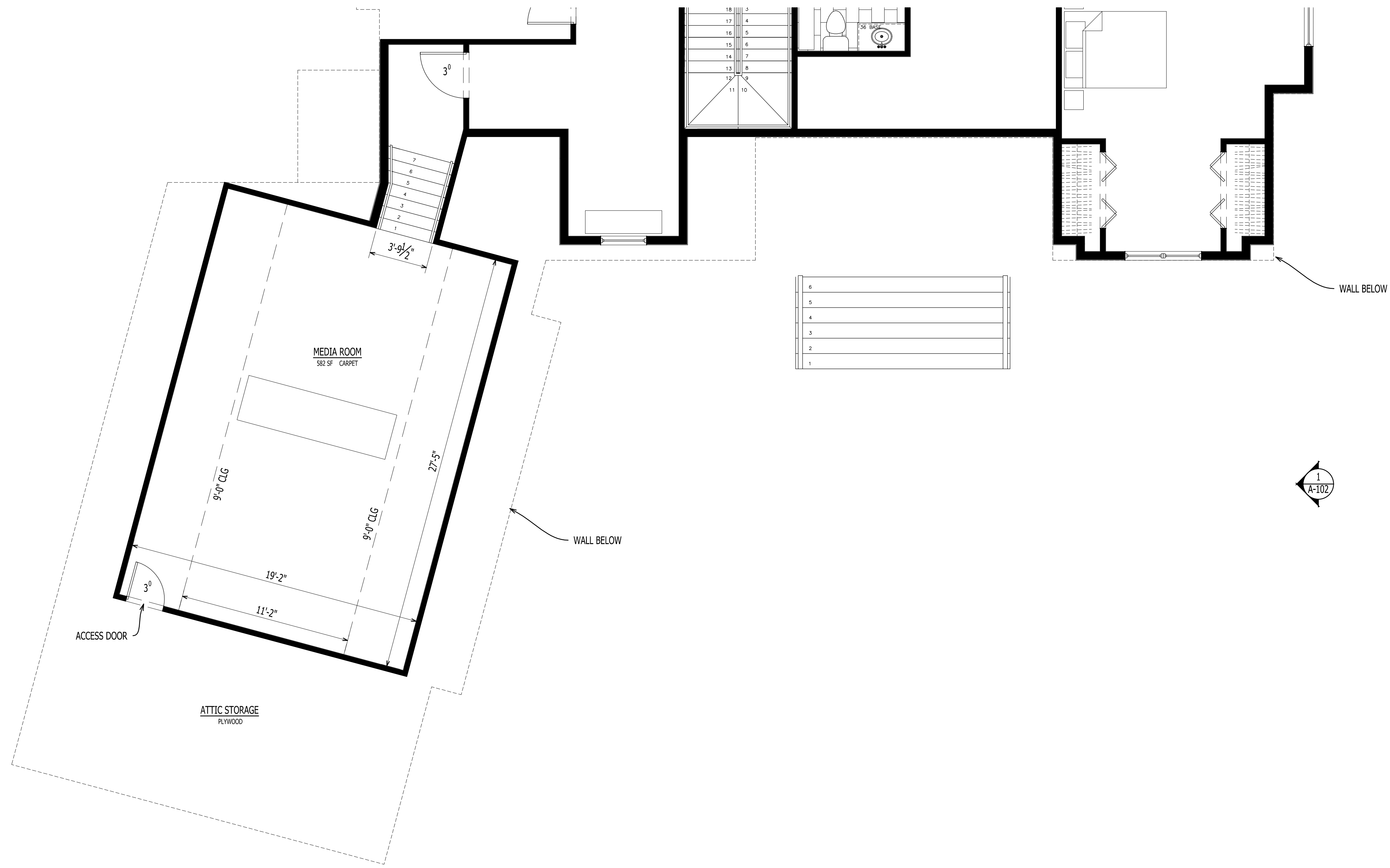

NET SQUARE FOOTAGE	
HEATED / COOLED	
FIRST FLOOR PLAN	2,394 SF
SECOND FLOOR PLAN	2,573 SF
TOTAL	4,968 SF
NON HEATED	
GARAGE	1050 SF
FRONT PORCH	177 SF
SCREENED PORCH	580 SF
GRILLING DECK	85 SF
UPPER DECK	580 SF
LOWER DECK	196 SF

1
A-104
SECOND FLOOR PLAN CONT.
Scale: 1/4" = 1'-0"

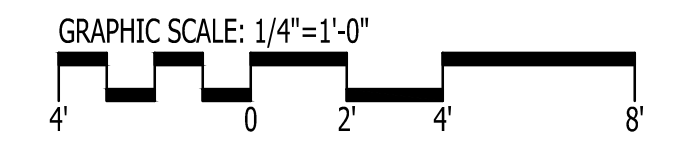

IT IS THE SOLE RESPONSIBILITY OF THE CONTRACTOR AND/OR BUILDER TO CONFIRM TO ALL STANDARDS, PROVISIONS, REQUIREMENTS, METHODS OF CONSTRUCTION AND USES OF MATERIALS PROVIDED IN BUILDINGS AND/OR STRUCTURES AS REQUIRED BY N.C. UNIFORM BUILDING CODE, LOCAL AGENCIES AND IN ACCORDANCE WITH GOOD ENGINEERING PRACTICE. VERIFY ALL DIMENSIONS PRIOR TO CONSTRUCTION. VERIFY ALL COLOR AND MATERIAL CHOICES WITH OWNER PRIOR TO ORDERING OR INSTALLING.

GO ARCHITECTURAL DESIGN, PLLC
 1202-A Pollock St., New Bern, NC 28560
 (252)633-0322 Tel www.GOarchdesign.com

COPYRIGHT NOTE:
 THESE PLANS ARE THE PROPERTY OF THE ARCHITECT. THESE PLANS CONTAIN PROPRIETARY INFORMATION OF GO ARCHITECTURAL DESIGN, PLLC. THEY ARE SUBJECT TO FEDERAL COPYRIGHT AND OTHER APPLICABLE FEDERAL AND STATE PROPERTY, TRADE AND RELATED LAWS. THESE PLANS, INCLUDING THE INFORMATION CONTAINED WITHIN, SHALL NOT BE SHARED, REPRODUCED, DISTRIBUTED OR USED IN ANY WAY WITHOUT WRITTEN CONSENT FROM THE ARCHITECT. ANY FAILURE TO OBTAIN SUCH CONSENT IS A VIOLATION OF LAW AND MAY BE SUBJECT TO CIVIL AND CRIMINAL PROSECUTION AND PENALTIES.

Date: 07.24.2018
 Revisions:

HILLARD
 15 WIND LAKE RD, ORIENTAL, NC 28571

A-104
 FLOOR PLAN
 12 X 18 SHEETS ARE HALF SIZE

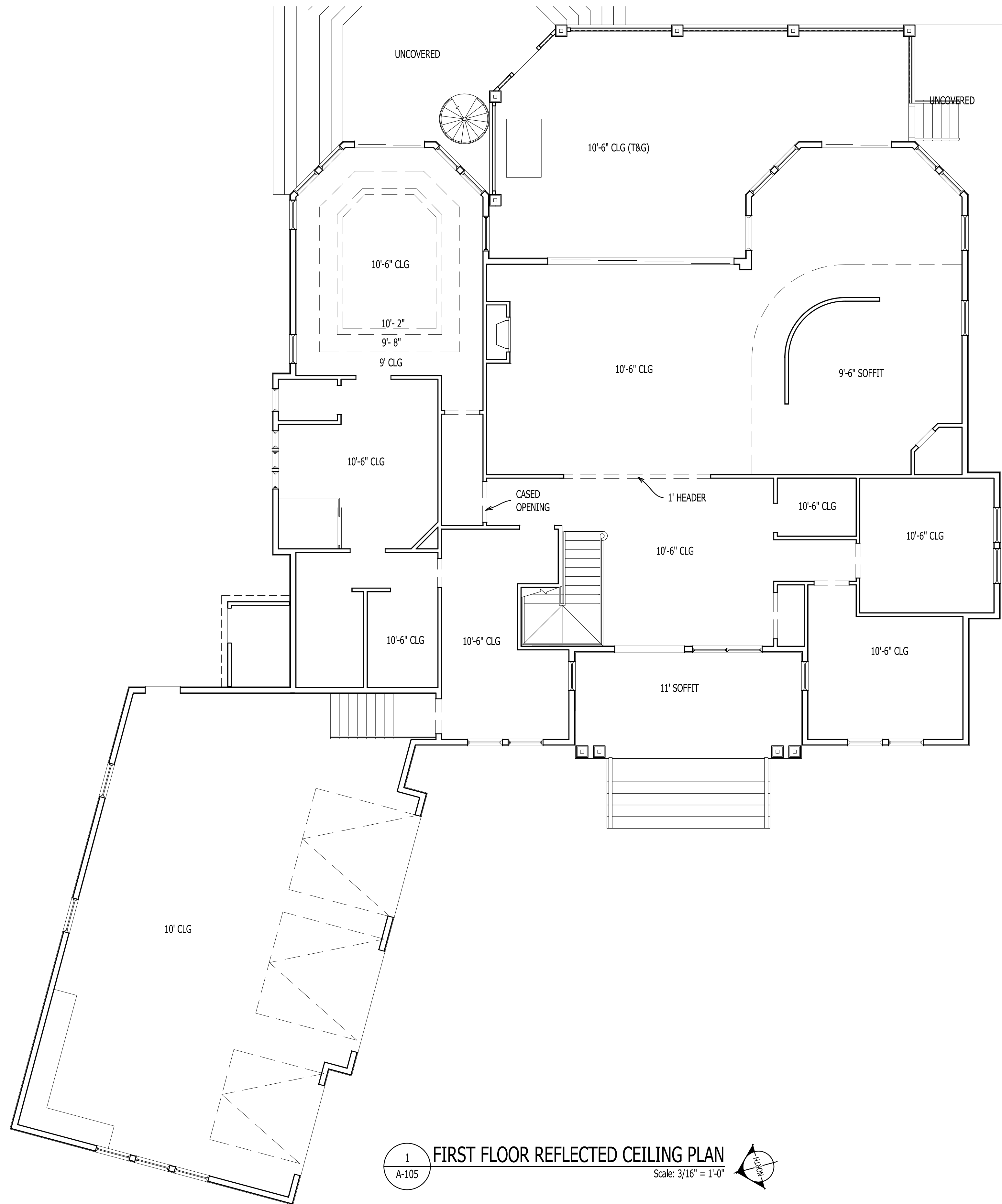

1 FIRST FLOOR REFLECTED CEILING PLAN
 A-105 Scale: 3/16" = 1'-0"

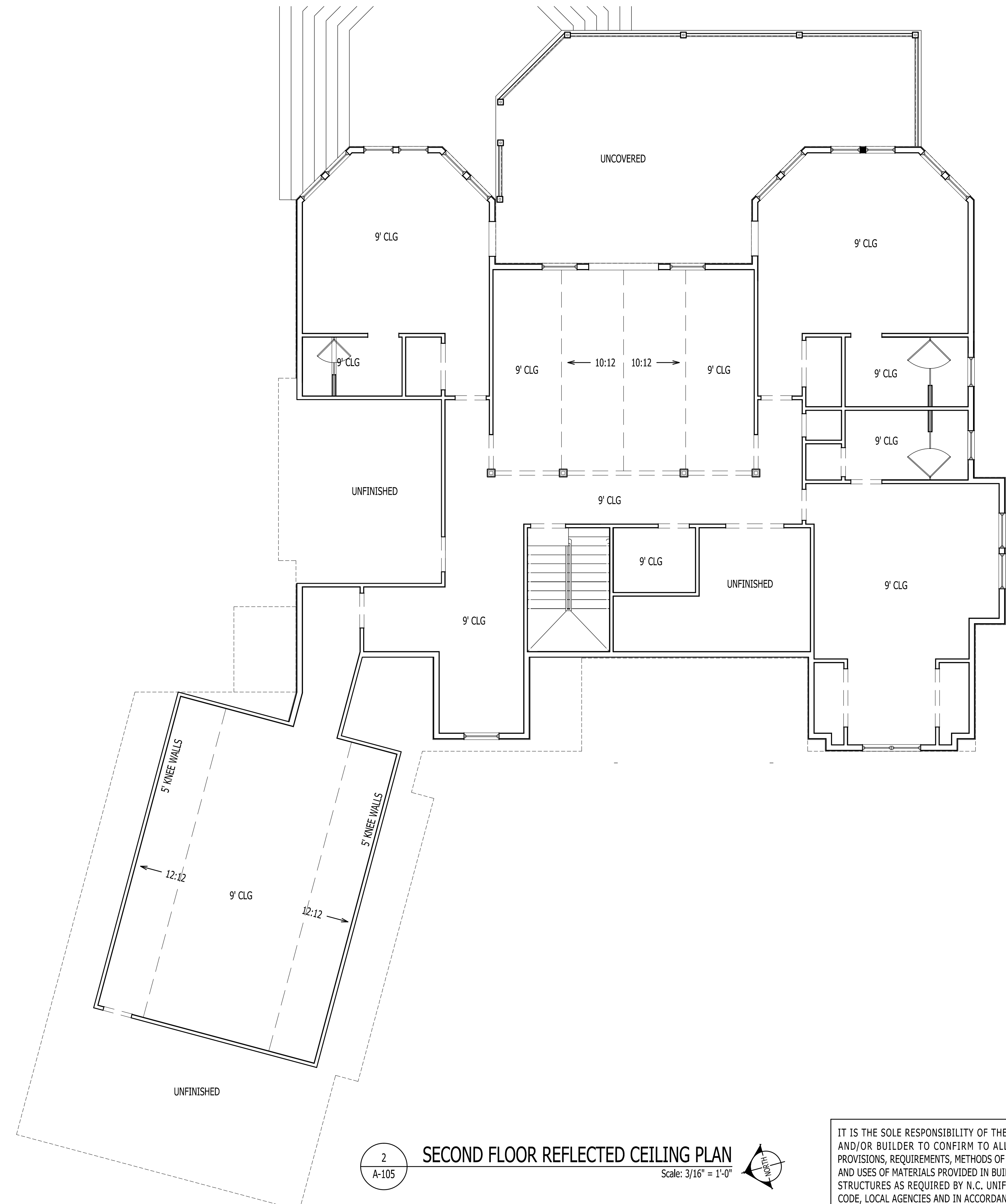

2 SECOND FLOOR REFLECTED CEILING PLAN
 A-105 Scale: 3/16" = 1'-0"

IT IS THE SOLE RESPONSIBILITY OF THE CONTRACTOR AND/OR BUILDER TO CONFIRM TO ALL STANDARDS, PROVISIONS, REQUIREMENTS, METHODS OF CONSTRUCTION AND USES OF MATERIALS PROVIDED IN BUILDINGS AND/OR STRUCTURES AS REQUIRED BY N.C. UNIFORM BUILDING CODE, LOCAL AGENCIES AND IN ACCORDANCE WITH GOOD ENGINEERING PRACTICE. VERIFY ALL DIMENSIONS PRIOR TO CONSTRUCTION. VERIFY ALL COLOR AND MATERIAL CHOICES WITH OWNER PRIOR TO ORDERING OR INSTALLING.

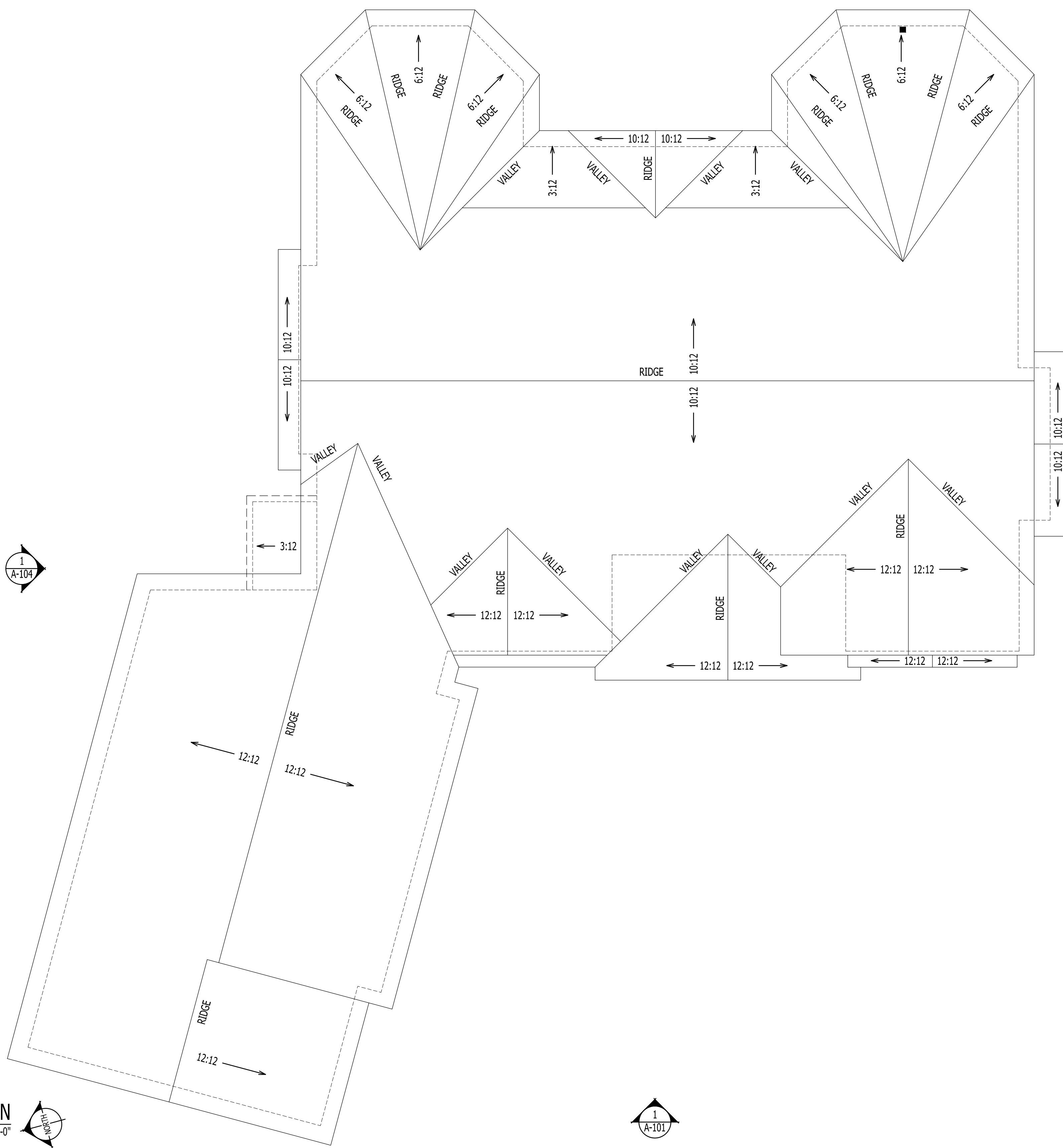
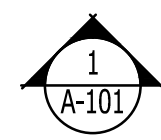
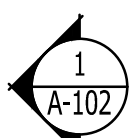
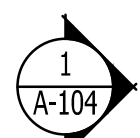
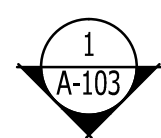

1
A-106
ROOF PLAN
Scale: 3/16" = 1'-0"

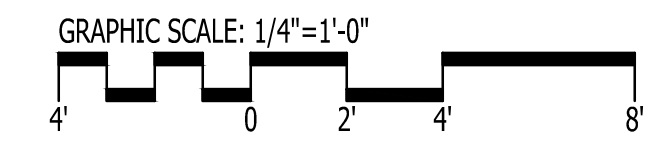

IT IS THE SOLE RESPONSIBILITY OF THE CONTRACTOR AND/OR BUILDER TO CONFIRM TO ALL STANDARDS, PROVISIONS, REQUIREMENTS, METHODS OF CONSTRUCTION AND USES OF MATERIALS PROVIDED IN BUILDINGS AND/OR STRUCTURES AS REQUIRED BY N.C. UNIFORM BUILDING CODE, LOCAL AGENCIES AND IN ACCORDANCE WITH GOOD ENGINEERING PRACTICE. VERIFY ALL DIMENSIONS PRIOR TO CONSTRUCTION. VERIFY ALL COLOR AND MATERIAL CHOICES WITH OWNER PRIOR TO ORDERING OR INSTALLING.

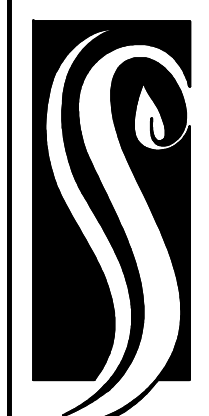

**GO ARCHITECTURAL
DESIGN, PLLC**
1202-A Pollock St., New Bern, NC 28560
(252)633-0322 Tel www.GOarchdesign.com

COPYRIGHT NOTE:
THESE PLANS ARE THE PROPERTY OF THE ARCHITECT. THESE PLANS CONTAIN PROPRIETARY INFORMATION OF GO ARCHITECTURAL DESIGN, PLLC. THEY ARE SUBJECT TO FEDERAL COPYRIGHT AND OTHER APPLICABLE FEDERAL AND STATE PROPERTY, TRADE AND RELATED LAWS. THESE PLANS, INCLUDING THE INFORMATION CONTAINED WITHIN, SHALL NOT BE SHARED, REPRODUCED, DISTRIBUTED OR USED IN ANY WAY WITHOUT WRITTEN CONSENT FROM THE ARCHITECT. ANY FAILURE TO OBTAIN SUCH CONSENT IS A VIOLATION OF LAW AND MAY BE SUBJECT TO CIVIL AND CRIMINAL PROSECUTION AND PENALTIES.

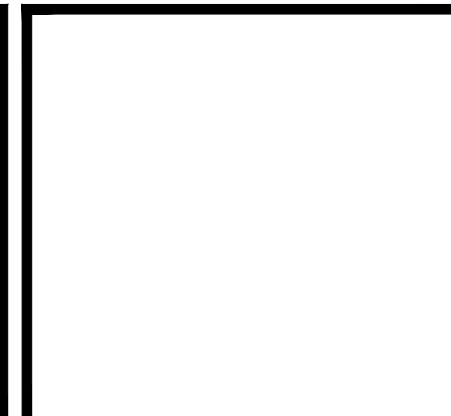

Date: 07.24.2018
Revisions:

HILLARD
15 WIND LAKE RD, ORIENTAL, NC 28571

A-106
ROOF PLAN
12 X 18 SHEETS ARE HALF SIZE

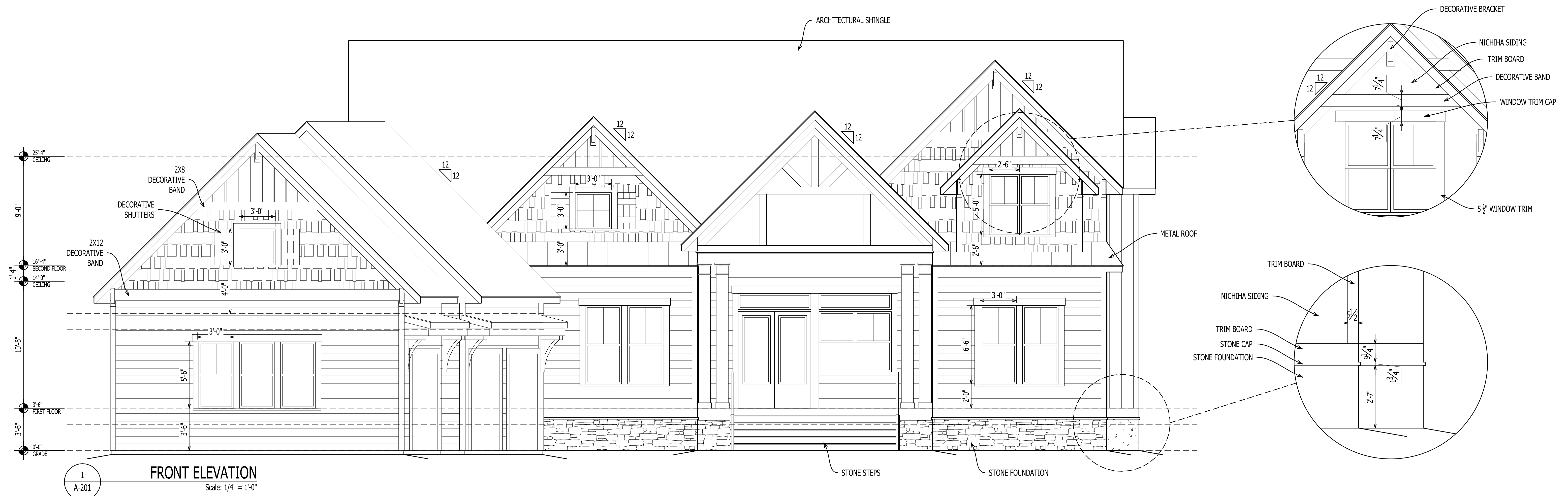

1
A-201
FRONT ELEVATION
Scale: 1/4" = 1'-0"

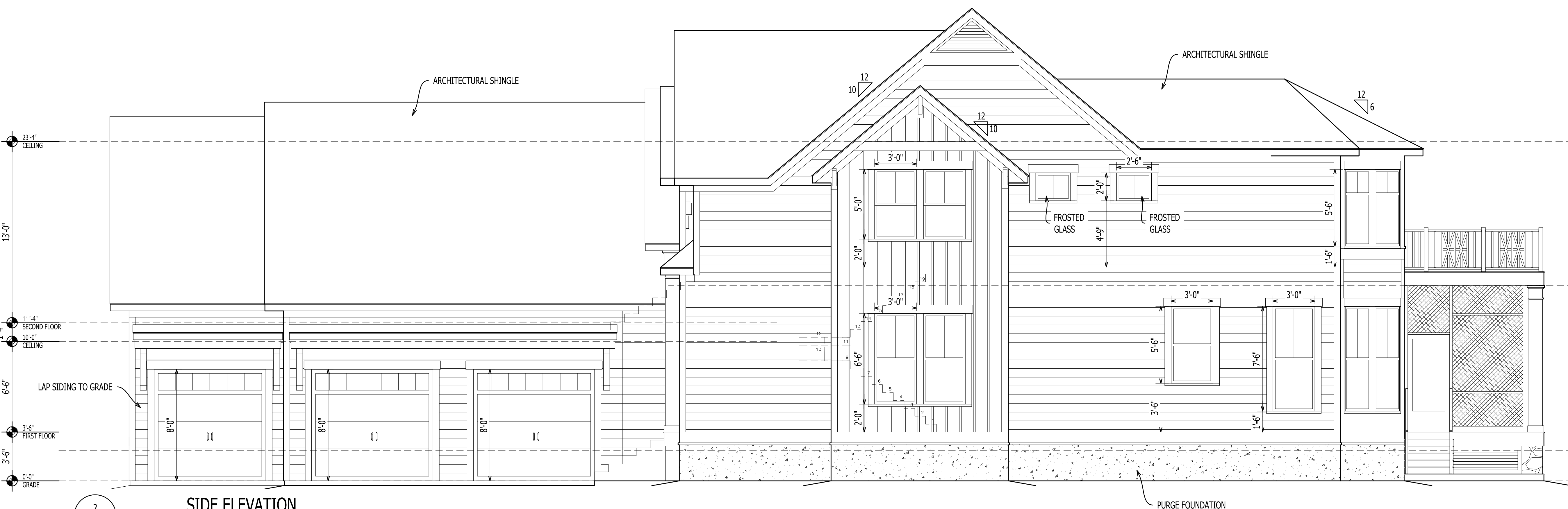

2
A-201
SIDE ELEVATION
Scale: 1/4" = 1'-0"

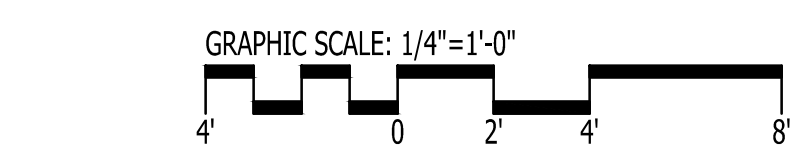

IT IS THE SOLE RESPONSIBILITY OF THE CONTRACTOR AND/OR BUILDER TO CONFIRM TO ALL STANDARDS, PROVISIONS, REQUIREMENTS, METHODS OF CONSTRUCTION AND USES OF MATERIALS PROVIDED IN BUILDINGS AND/OR STRUCTURES AS REQUIRED BY N.C. UNIFORM BUILDING CODE, LOCAL AGENCIES AND IN ACCORDANCE WITH GOOD ENGINEERING PRACTICE. VERIFY ALL DIMENSIONS PRIOR TO CONSTRUCTION. VERIFY ALL COLOR AND MATERIAL CHOICES WITH OWNER PRIOR TO ORDERING OR INSTALLING.

GO ARCHITECTURAL DESIGN, PLLC
1202-A Pollock St., New Bern, NC 28560
(252)633-0322 Tel www.GOarchdesign.com

COPYRIGHT NOTE:
THESE PLANS ARE THE PROPERTY OF THE ARCHITECT. THESE PLANS CONTAIN PROPRIETARY INFORMATION OF GO ARCHITECTURAL DESIGN, PLLC. THEY ARE SUBJECT TO FEDERAL COPYRIGHT AND OTHER APPLICABLE FEDERAL AND STATE PROPERTY, TRADE AND RELATED LAWS. THESE PLANS, INCLUDING THE INFORMATION CONTAINED WITHIN, SHALL NOT BE SHARED, REPRODUCED, DISTRIBUTED OR USED IN ANY WAY WITHOUT WRITTEN CONSENT FROM THE ARCHITECT. ANY FAILURE TO OBTAIN SUCH CONSENT IS A VIOLATION OF LAW AND MAY BE SUBJECT TO CIVIL AND CRIMINAL PROSECUTION AND PENALTIES.

HILLARD
15 WIND LAKE RD, ORIENTAL, NC 28571

Date: 07.24.2018
Revisions:

A-201
ELEVATIONS
12 X 18 SHEETS ARE HALF SIZE



BACK ELEVATION
Scale: 1/4" = 1'-0"

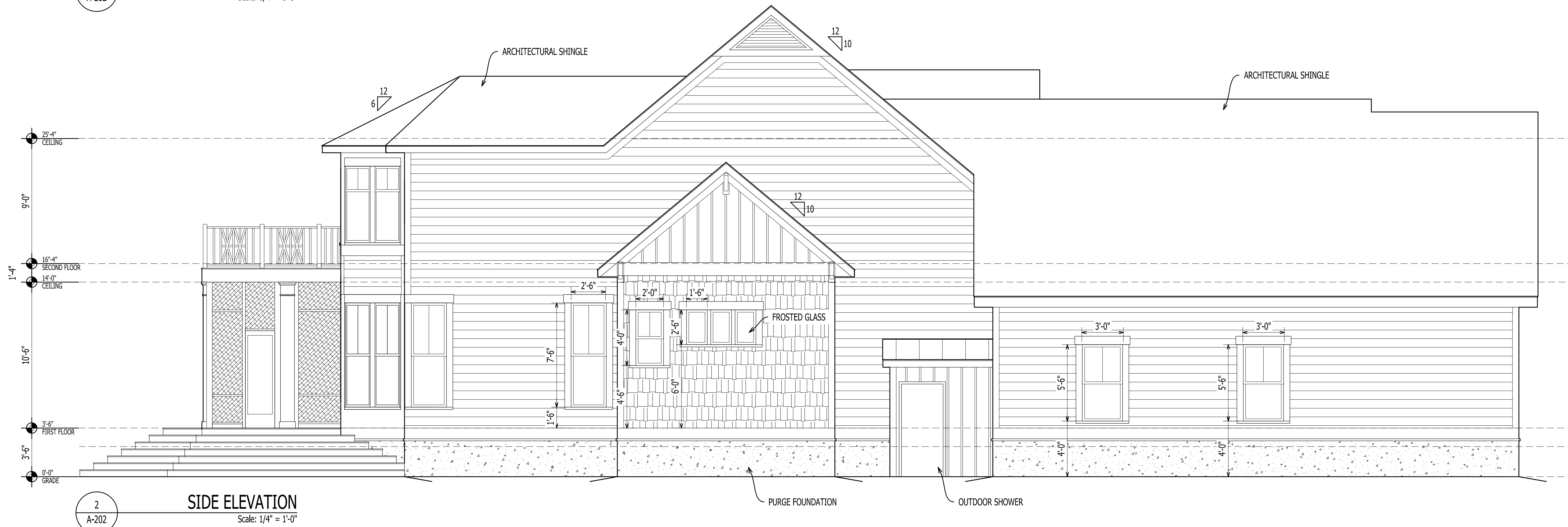

SIDE ELEVATION
Scale: 1/4" = 1'-0"

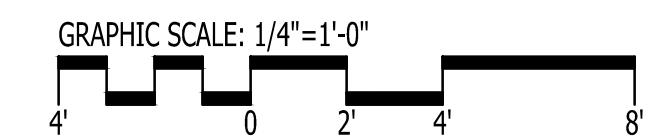

IT IS THE SOLE RESPONSIBILITY OF THE CONTRACTOR AND/OR BUILDER TO CONFIRM TO ALL STANDARDS, PROVISIONS, REQUIREMENTS, METHODS OF CONSTRUCTION AND USES OF MATERIALS PROVIDED IN BUILDINGS AND/OR STRUCTURES AS REQUIRED BY N.C. UNIFORM BUILDING CODE, LOCAL AGENCIES AND IN ACCORDANCE WITH GOOD ENGINEERING PRACTICE. VERIFY ALL DIMENSIONS PRIOR TO CONSTRUCTION. VERIFY ALL COLOR AND MATERIAL CHOICES WITH OWNER PRIOR TO ORDERING OR INSTALLING.

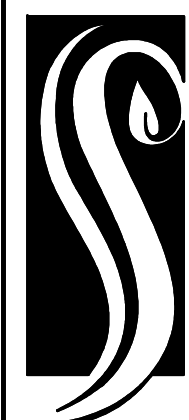

**GO ARCHITECTURAL
DESIGN, PLLC**

1202-A Pollock St., New Bern, NC 28560
(252)633-0322 Tel www.GOarchdesign.com

COPYRIGHT NOTE:

THESE PLANS ARE THE PROPERTY OF THE ARCHITECT. THESE PLANS CONTAIN PROPRIETARY INFORMATION OF GO ARCHITECTURAL DESIGN, PLLC. THEY ARE SUBJECT TO FEDERAL COPYRIGHT AND OTHER APPLICABLE FEDERAL AND STATE PROPERTY, TRADE AND RELATED LAWS. THESE PLANS, INCLUDING THE INFORMATION CONTAINED WITHIN, SHALL NOT BE SHARED, REPRODUCED, DISTRIBUTED OR USED IN ANY WAY WITHOUT WRITTEN CONSENT FROM THE ARCHITECT. ANY FAILURE TO OBTAIN SUCH CONSENT IS A VIOLATION OF LAW AND MAY BE SUBJECT TO CIVIL AND CRIMINAL PROSECUTION AND PENALTIES.

Date: 07.24.2018

Revisions:

HILLARD

15 WIND LAKE RD, ORIENTAL, NC 28571

A-202

ELEVATIONS

12 X 18 SHEETS ARE HALF SIZE

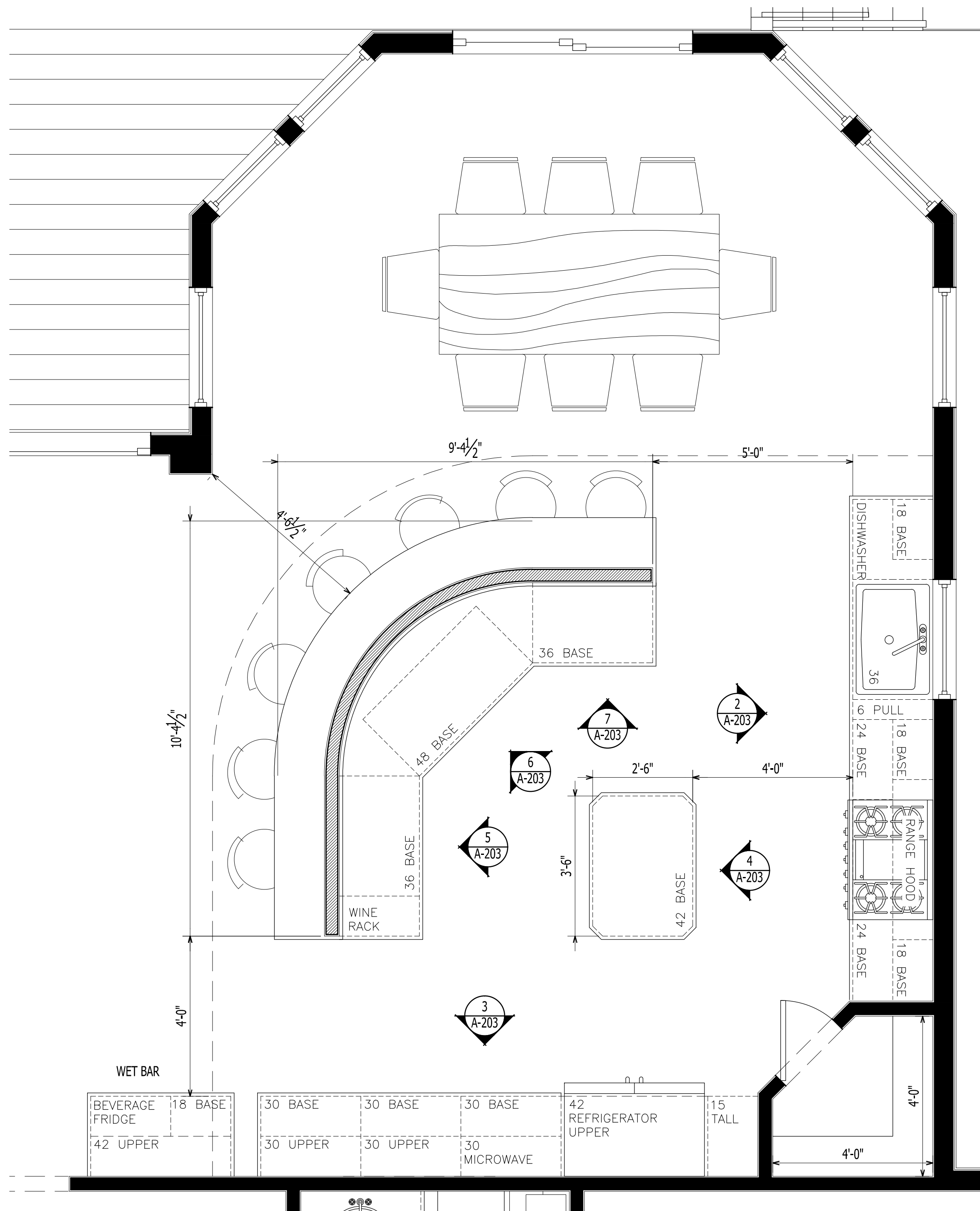

1
A-203

ENLARGED KITCHEN PLAN
Scale: 1/2" = 1'-0"

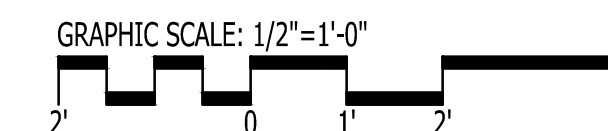
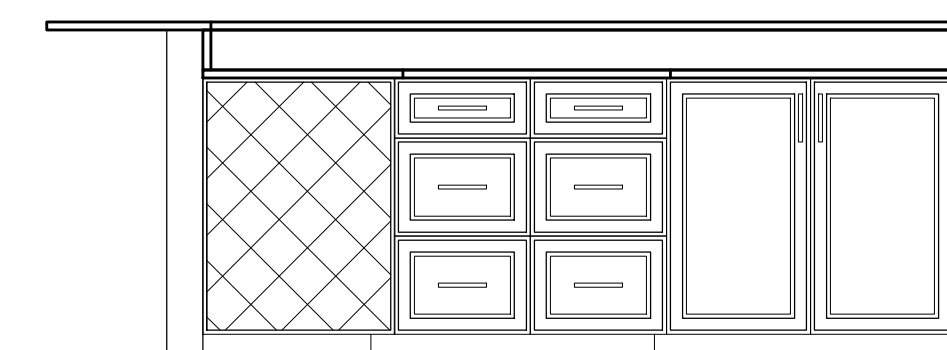
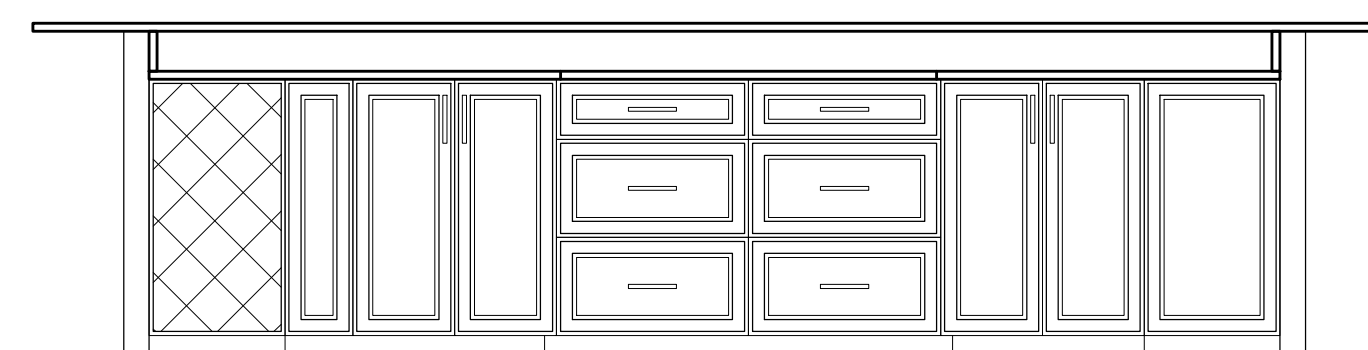
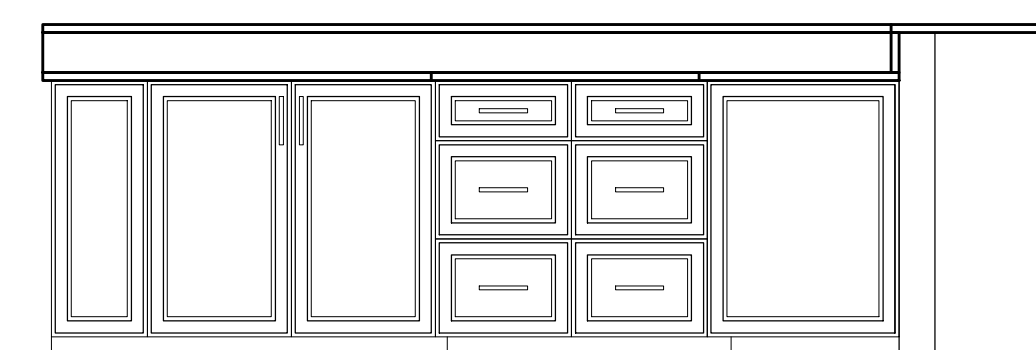
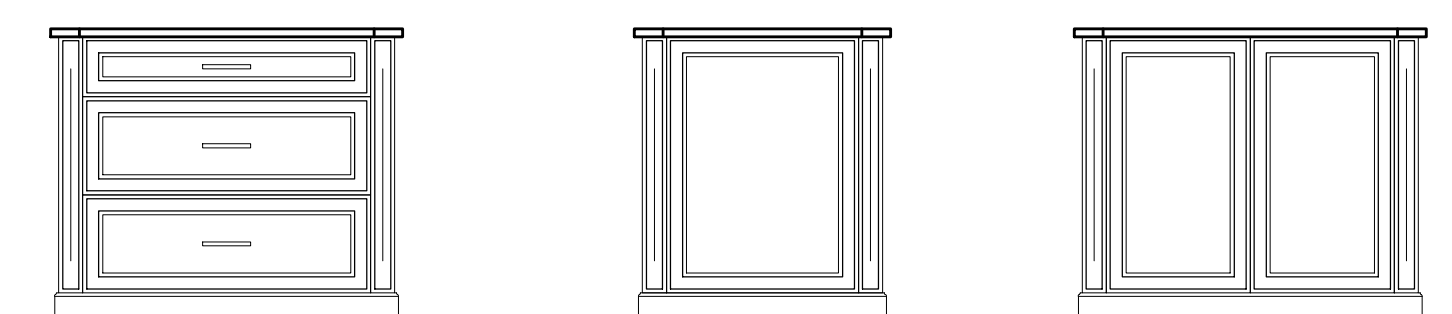

IT IS THE SOLE RESPONSIBILITY OF THE CONTRACTOR AND/OR BUILDER TO CONFIRM TO ALL STANDARDS, PROVISIONS, REQUIREMENTS, METHODS OF CONSTRUCTION AND USES OF MATERIALS PROVIDED IN BUILDINGS AND/OR STRUCTURES AS REQUIRED BY N.C. UNIFORM BUILDING CODE, LOCAL AGENCIES AND IN ACCORDANCE WITH GOOD ENGINEERING PRACTICE. VERIFY ALL DIMENSIONS PRIOR TO CONSTRUCTION. VERIFY ALL COLOR AND MATERIAL CHOICES WITH OWNER PRIOR TO ORDERING OR INSTALLING.

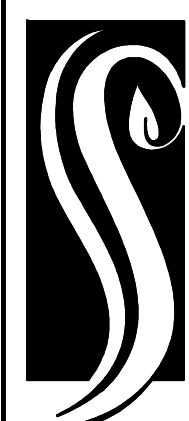

**GO ARCHITECTURAL
DESIGN, PLLC**

1202-A Pollock St., New Bern, NC 28560
(252)633-0322 Tel www.GOarchdesign.com

COPYRIGHT NOTE:
THESE PLANS ARE THE PROPERTY OF THE ARCHITECT. THESE PLANS CONTAIN PROPRIETARY INFORMATION OF GO ARCHITECTURAL DESIGN, PLLC. THEY ARE SUBJECT TO FEDERAL COPYRIGHT AND OTHER APPLICABLE FEDERAL AND STATE PROPERTY, TRADE AND RELATED LAWS. THESE PLANS, INCLUDING THE INFORMATION CONTAINED WITHIN, SHALL NOT BE SHARED, REPRODUCED, DISTRIBUTED OR USED IN ANY WAY WITHOUT WRITTEN CONSENT FROM THE ARCHITECT. ANY FAILURE TO OBTAIN SUCH CONSENT IS A VIOLATION OF LAW AND MAY BE SUBJECT TO CIVIL AND CRIMINAL PROSECUTION AND PENALTIES.

Date: 07.24.2018

Revisions:

HILLARD
15 WIND LAKE RD, ORIENTAL, NC 28571

A-203

ENLARGED PLANS & INTERIOR
ELEVATIONS

12 X 18 SHEETS ARE HALF SIZE

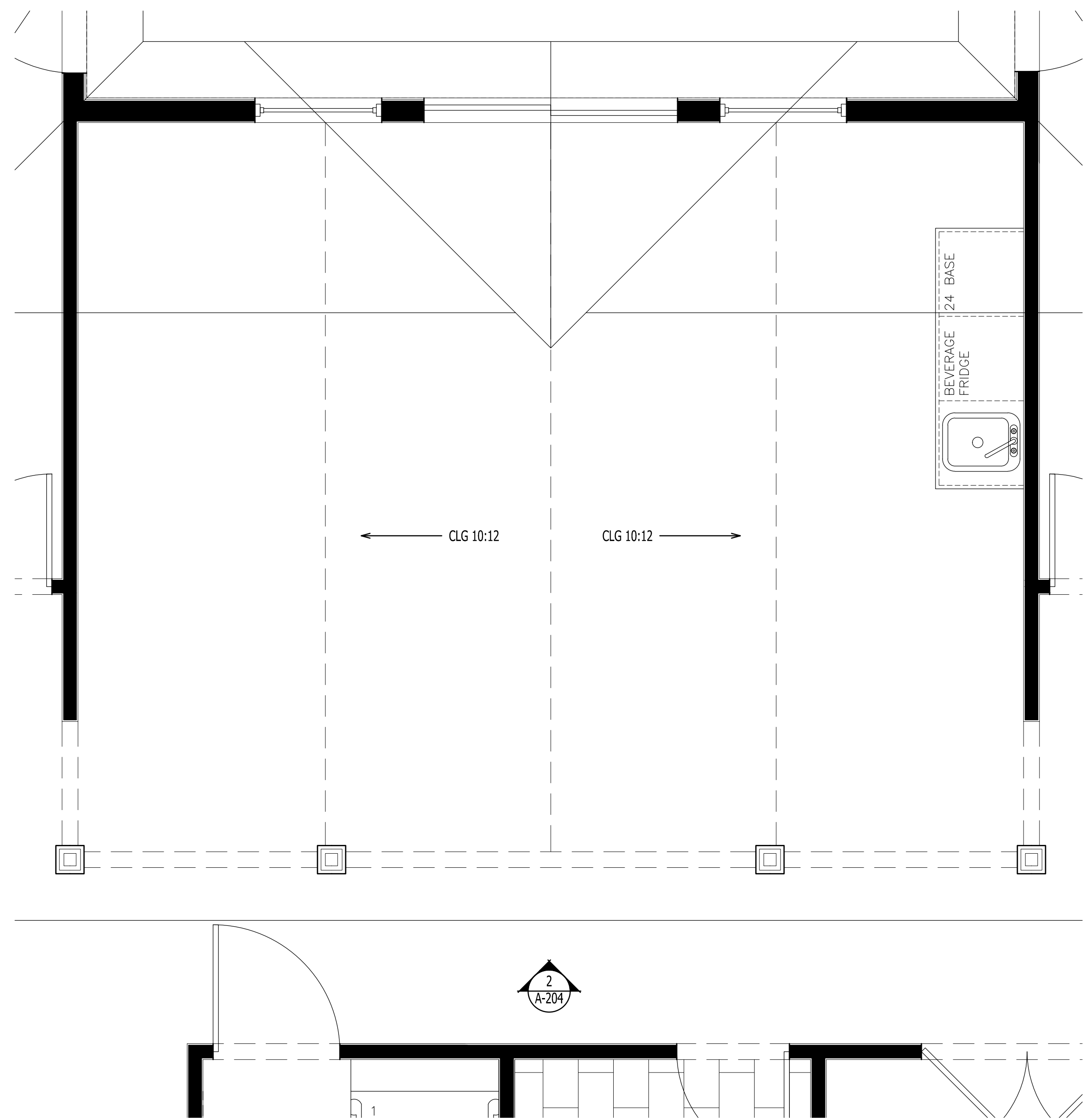

1
A-204
ENLARGED LOFT PLAN
Scale: 1/2" = 1'-0"



2
A-204
LOFT ELEVATION
Scale: 1/2" = 1'-0"

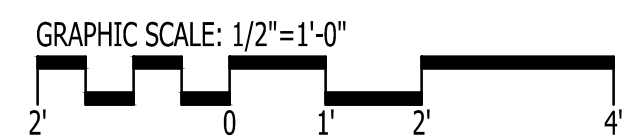

IT IS THE SOLE RESPONSIBILITY OF THE CONTRACTOR AND/OR BUILDER TO CONFIRM TO ALL STANDARDS, PROVISIONS, REQUIREMENTS, METHODS OF CONSTRUCTION AND USES OF MATERIALS PROVIDED IN BUILDINGS AND/OR STRUCTURES AS REQUIRED BY N.C. UNIFORM BUILDING CODE, LOCAL AGENCIES AND IN ACCORDANCE WITH GOOD ENGINEERING PRACTICE. VERIFY ALL DIMENSIONS PRIOR TO CONSTRUCTION. VERIFY ALL COLOR AND MATERIAL CHOICES WITH OWNER PRIOR TO ORDERING OR INSTALLING.

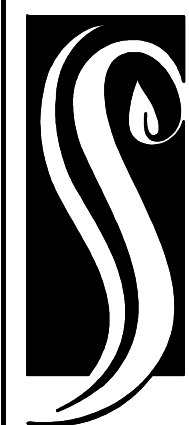

**GO ARCHITECTURAL
DESIGN, PLLC**

1202-A Pollock St., New Bern, NC 28560
(252)633-0322 Tel www.GOarchdesign.com

COPYRIGHT NOTE:

THESE PLANS ARE THE PROPERTY OF THE ARCHITECT. THESE PLANS CONTAIN PROPRIETARY INFORMATION OF GO ARCHITECTURAL DESIGN, PLLC. THEY ARE SUBJECT TO FEDERAL COPYRIGHT AND OTHER APPLICABLE FEDERAL AND STATE PROPERTY, TRADE AND RELATED LAWS. THESE PLANS, INCLUDING THE INFORMATION CONTAINED WITHIN, SHALL NOT BE SHARED, REPRODUCED, DISTRIBUTED OR USED IN ANY WAY WITHOUT WRITTEN CONSENT FROM THE ARCHITECT. ANY FAILURE TO OBTAIN SUCH CONSENT IS A VIOLATION OF LAW AND MAY BE SUBJECT TO CIVIL AND CRIMINAL PROSECUTION AND PENALTIES.

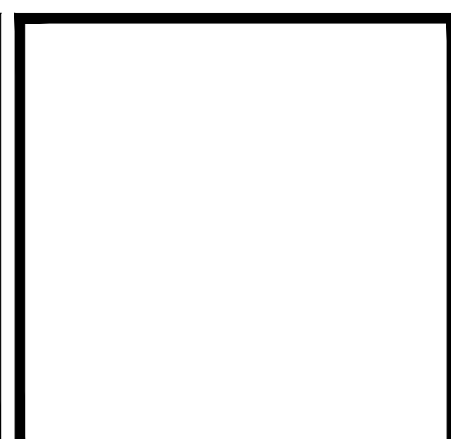

Date: 07.24.2018

Revisions:

HILLARD
15 WIND LAKE RD, ORIENTAL, NC 28571

A-204

ENLARGED PLANS & INTERIOR
ELEVATIONS

12 X 18 SHEETS ARE HALF SIZE



FRONT CLOSE-UP



FRONT OVERVIEW



SIDE VIEW

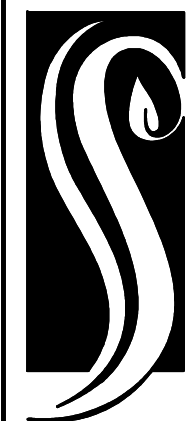

**GO ARCHITECTURAL
DESIGN, PLLC**

1202-A Pollock St., New Bern, NC 28560
(252)633-0322 Tel www.GOarchdesign.com

COPYRIGHT NOTE:

THESE PLANS ARE THE PROPERTY OF THE ARCHITECT. THESE PLANS CONTAIN PROPRIETARY INFORMATION OF GO ARCHITECTURAL DESIGN, PLLC. THEY ARE SUBJECT TO FEDERAL COPYRIGHT AND OTHER APPLICABLE FEDERAL AND STATE PROPERTY, TRADE AND RELATED LAWS. THESE PLANS, INCLUDING THE INFORMATION CONTAINED WITHIN, SHALL NOT BE SHARED, REPRODUCED, DISTRIBUTED OR USED IN ANY WAY WITHOUT WRITTEN CONSENT FROM THE ARCHITECT. ANY FAILURE TO OBTAIN SUCH CONSENT IS A VIOLATION OF LAW AND MAY BE SUBJECT TO CIVIL AND CRIMINAL PROSECUTION AND PENALTIES.

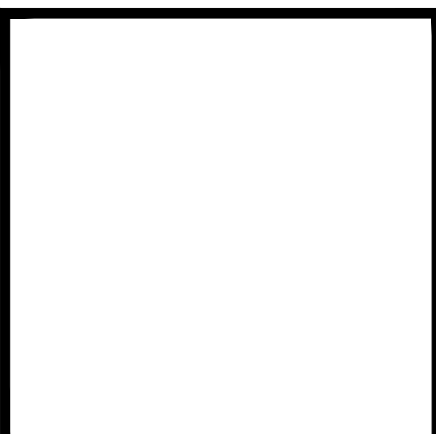

Date: 07.24.2018

Revisions:

HILLARD
15 WIND LAKE RD, ORIENTAL, NC 28571

A-501

EXTERIOR RENDERINGS

12 X 18 SHEETS ARE HALF SIZE



VIEW FROM BACK



BACK / SIDE OVERVIEW



BACK / SIDE OVERVIEW

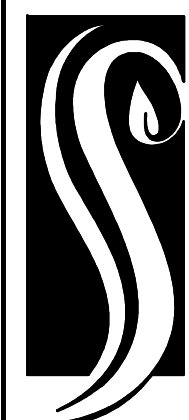

**GO ARCHITECTURAL
DESIGN, PLLC**

1202-A Pollock St., New Bern, NC 28560
(252)633-0322 Tel www.GOarchdesign.com

COPYRIGHT NOTE:

THESE PLANS ARE THE PROPERTY OF THE ARCHITECT. THESE PLANS CONTAIN PROPRIETARY INFORMATION OF GO ARCHITECTURAL DESIGN, PLLC. THEY ARE SUBJECT TO FEDERAL COPYRIGHT AND OTHER APPLICABLE FEDERAL AND STATE PROPERTY, TRADE AND RELATED LAWS. THESE PLANS, INCLUDING THE INFORMATION CONTAINED WITHIN, SHALL NOT BE SHARED, REPRODUCED, DISTRIBUTED OR USED IN ANY WAY WITHOUT WRITTEN CONSENT FROM THE ARCHITECT. ANY FAILURE TO OBTAIN SUCH CONSENT IS A VIOLATION OF LAW AND MAY BE SUBJECT TO CIVIL AND CRIMINAL PROSECUTION AND PENALTIES.

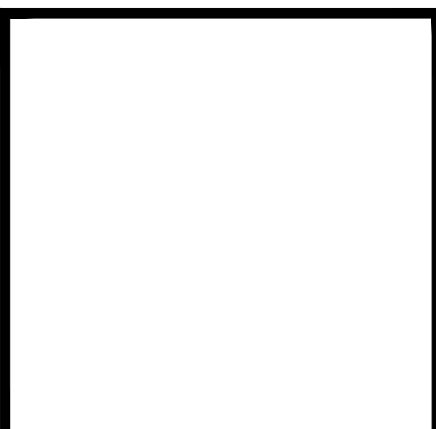

Date: 07.24.2018

Revisions:

HILLARD
15 WIND LAKE RD, ORIENTAL, NC 28571

A-501

EXTERIOR RENDERINGS

12 X 18 SHEETS ARE HALF SIZE