

Magnetic 1946

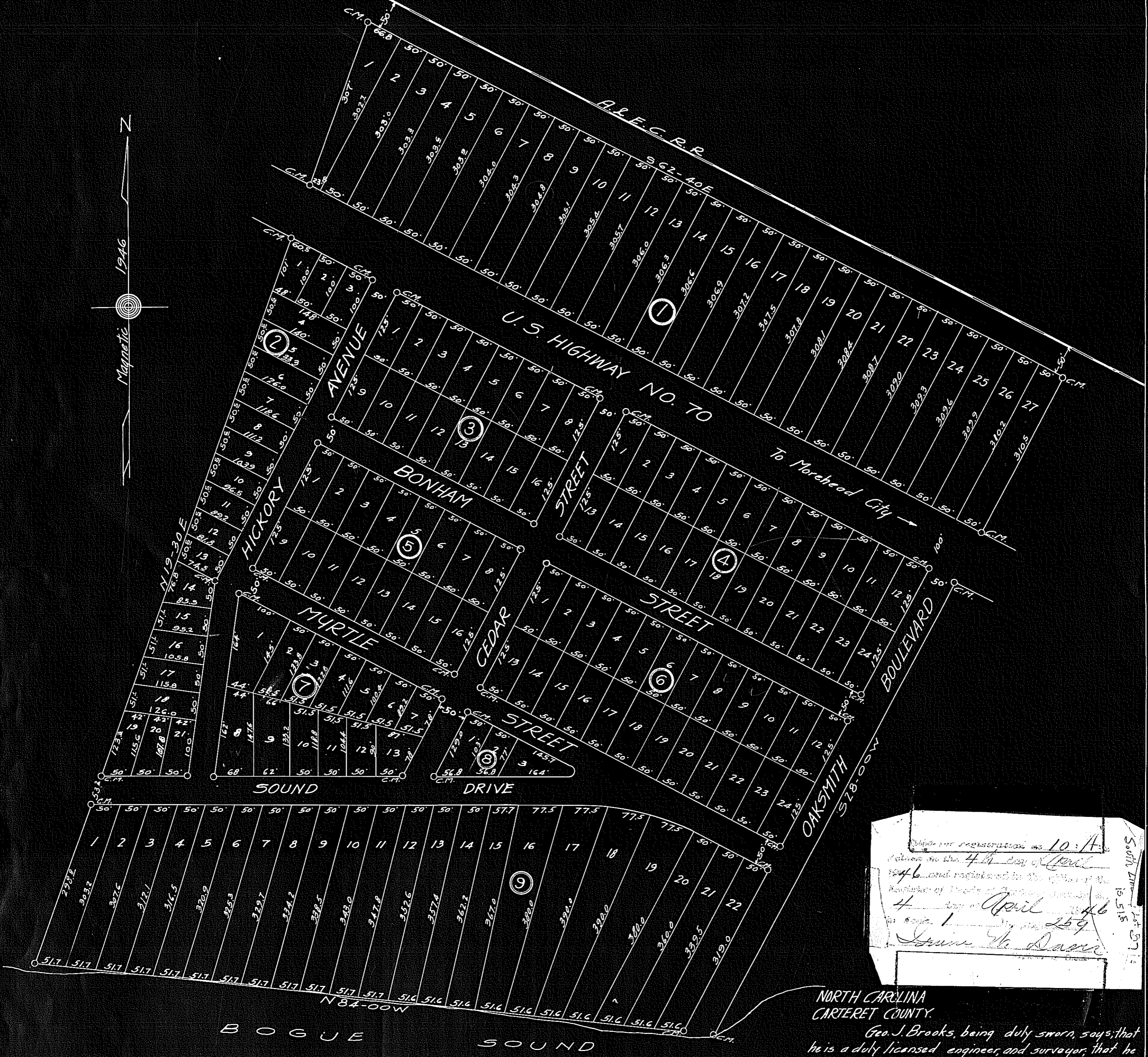

10:14  
 46  
 4  
 1  
 259  
 46  
 259  
 46  
 259

# BONHAM HEIGHTS

CARTERET COUNTY, N.C.  
 March 1946  
 Scale 1 inch 100 feet

Geo. J. Brooks  
 Engineer



Note:  
 The above Sub-Division is of tract number 1 as referred to in deed from The Federal Land Bank of Columbia, S.C., to Kemp P. B. Bonner, and Alvah L. Hamilton, as recorded in Book 83, Page 458, October 28<sup>th</sup>, 1936.

NORTH CAROLINA  
 CARTERET COUNTY.  
 Geo. J. Brooks, being duly sworn, says that he is a duly licensed engineer, and surveyor, that he made the survey of the lands described on the attached map; that the attached plat or Sub-Division is correct and was prepared from an actual survey made during March, 1946; that the variation of the Magnetic Needle was 5° West.  
 Geo. J. Brooks  
 Engineer  
 Sworn to and subscribed before me this 19<sup>th</sup> day of March, 1946.  
 J. W. Basselle  
 Clerk Superior Court Carteret County.  
 The foregoing proof of survey and Sub-Division plot is adjudged to be in due form. Let the same with this certificate and plat be recorded. Witness my hand this 19<sup>th</sup> day of March, 1946.  
 J. W. Basselle  
 Clerk Superior Court Carteret County.

BOGUE

SOUND

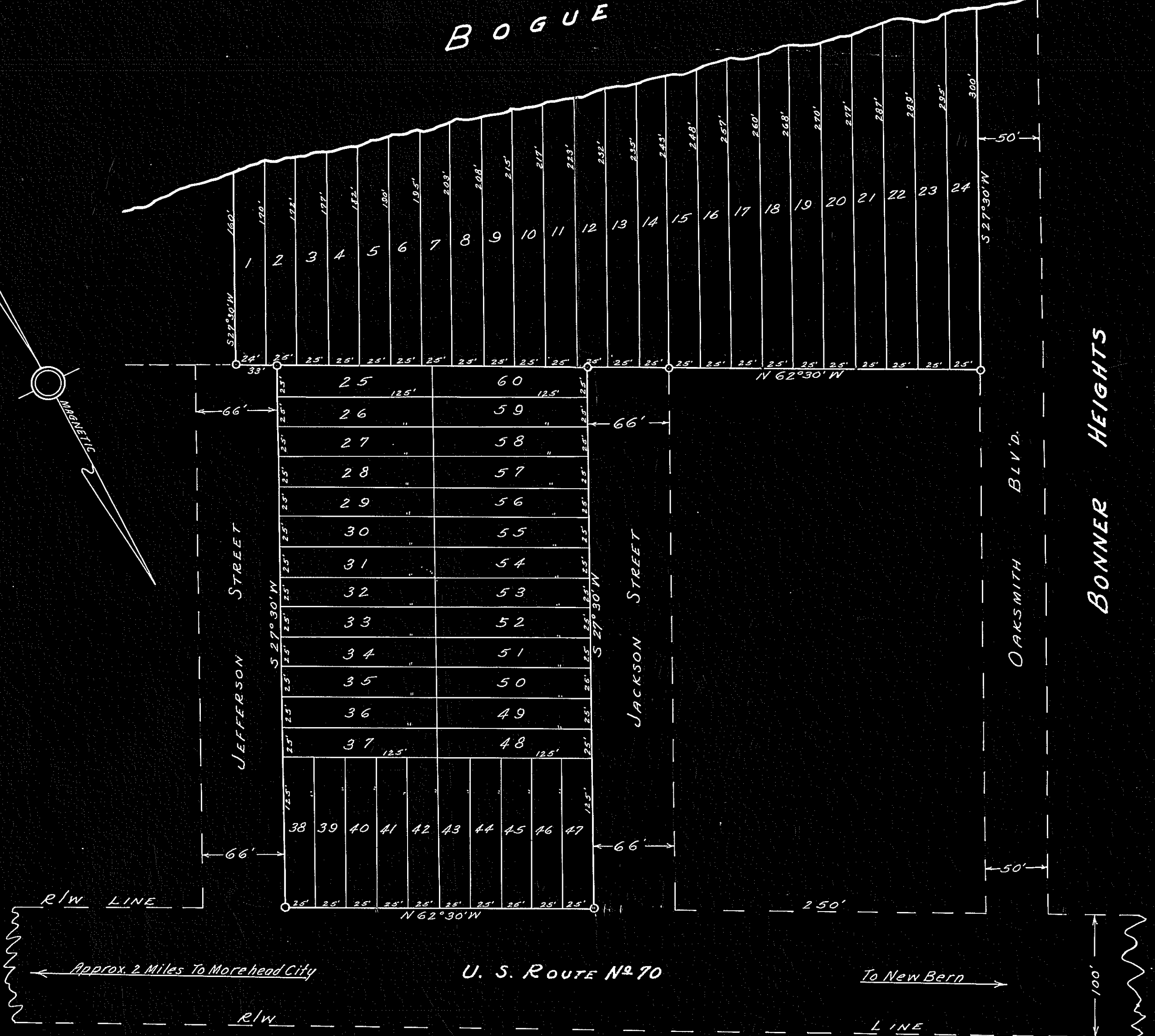

MAP SHOWING PROPERTY  
OF  
W. A. HOWLAND  
MOREHEAD TOWNSHIP  
CARETERET COUNTY, N.C.  
SCALE 1" = 50'

SURVEYED & MAPPED BY HAROLD L. WILLIS, SURVEYOR.  
MAY 22<sup>ND</sup> 1946



CARTERET COUNTY, NORTH CAROLINA  
Harold L. Willis, being duly sworn says that the above  
plot is in every respect correct to the best of my  
knowledge and belief and was prepared from an actual  
survey by me made May 22<sup>ND</sup> 1946 and the variation of  
the magnetic needle was 4° 30' West.

SIGNED *Harold L. Willis* SURVEYOR.

Sworn to and subscribed before me this 22<sup>ND</sup> day  
of May 1946

SIGNED *James H. The Notary* NOTARY PUBLIC.

my commission expires *Jan 22, 1948*

North Carolina - Carteret County  
This instrument is a duplicate of the original  
at *Claremont* County is advised to be  
correct. Let the instrument be  
be registered  
at *Claremont* County  
W. A. Howland  
Carteret County

259-N