

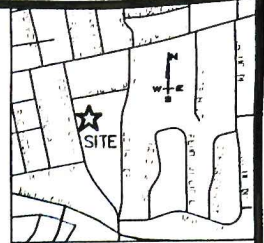

MAP BOOK 4 PAGE 87 & 88

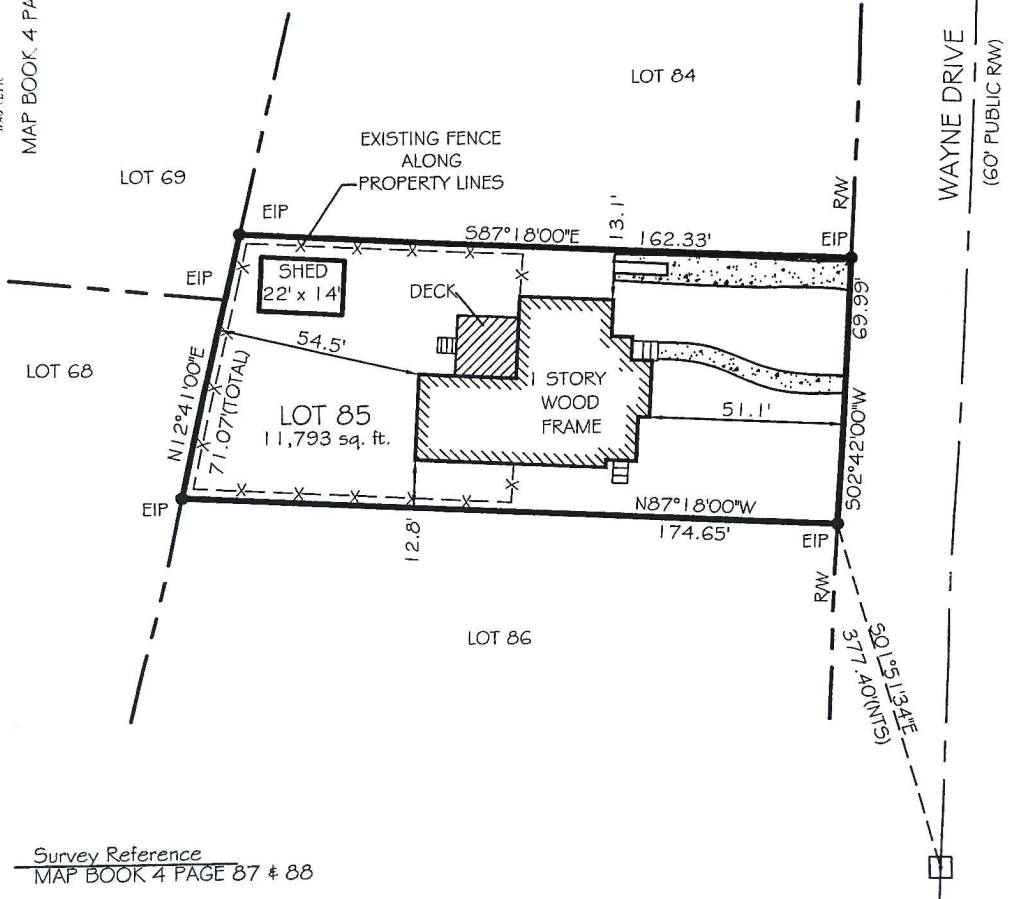

VICINITY MAP
NO SCALE



Survey Reference
MAP BOOK 4 PAGE 87 & 88

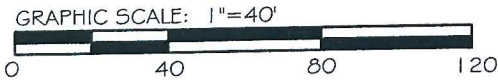

NOTE: THIS LOT IS NOT LOCATED IN AN AREA OF 100 YEAR FLOOD.

Plat of Survey For:

ASHLEY WALKER CATES

BEAUMONT

LOT 85

WILMINGTON TOWNSHIP NEW HANOVER COUNTY

NORTH CAROLINA

Legend:

- E.I.P. EXISTING IRON PIPE
- PROPERTY CORNER
- EXISTING CONCRETE MONUMENT

Address:

MICHAEL UNDERWOOD and ASSOCIATES, PA
 102 CINEMA DRIVE, SUITE C
 WILMINGTON, NC 28403
 PHONE: 910-815-0650
 FAX: 910-815-0393
 E-MAIL: mua@bizec.rr.com

NORTH CAROLINA

NEW HANOVER COUNTY

I, MICHAEL N. UNDERWOOD, CERTIFIED PROFESSIONAL SURVEYOR, STATE OF NORTH CAROLINA, REGISTERED PROFESSIONAL SURVEYOR NO. 2962, DEPARTMENT OF REVENUE, DIVISION OF CONSUMER AFFAIRS, WITNESS THAT THIS PLAT WAS DRAWN UNDER MY SUPERVISION FROM AN ACTUAL SURVEY MADE UNDER MY SUPERVISION AND DESCRIPTION AS SHOWN ON THE FACE OF THIS PLAT. ERROR OF CLOSURE AS CALCULATED BY COMPUTER IS 1/10,000 + THAT THE BOUNDARIES NOT SURVEYED ARE SHOWN BY BROKEN LINES. I AM NOT INFORMED THAT THIS PLAT WAS PREPARED IN ACCORDANCE WITH "THE STANDARDS OF PRACTICE FOR LAND SURVEYING IN NORTH CAROLINA" WITNESS MY ORIGINAL SIGNATURE, REGISTRATION NUMBER AND SEAL THIS 20th DAY OF APRIL A.D., 2004

MICHAEL N. UNDERWOOD, P.L.S.
 REGISTRATION NUMBER L-2962
 SEAL OR STAMP