

Building Sketch (Page - 1)

Borrower					
Property Address	306 N Parker St				
City	Elm City	County	Pitt	State	NC
				Zip Code	27822
Lender/Client					

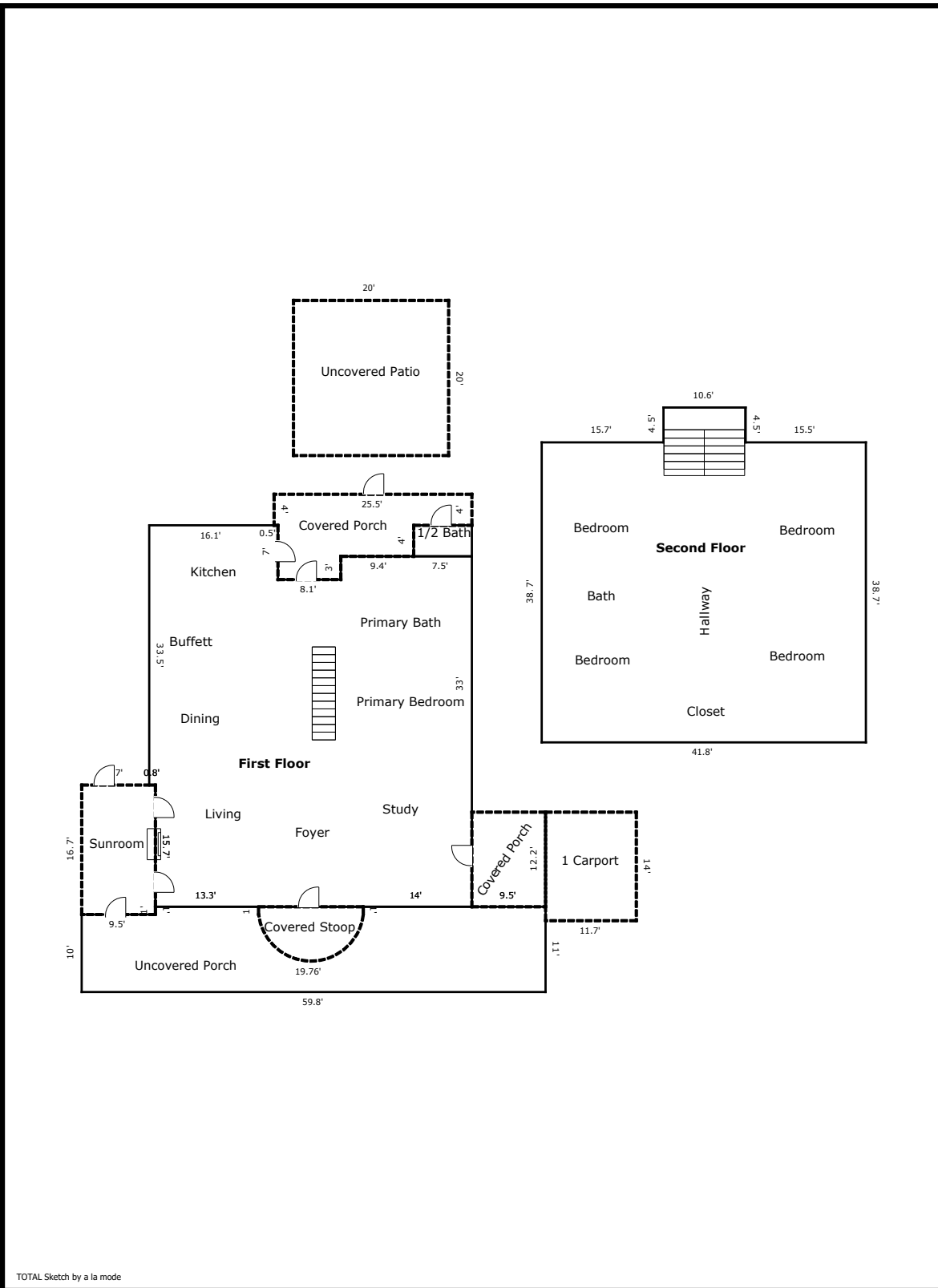

TOTAL Sketch by a la mode

Building Sketch (Page - 2)

Borrower							
Property Address	306 N Parker St						
City	Elm City	County	Pitt	State	NC	Zip Code	27822
Lender/Client							

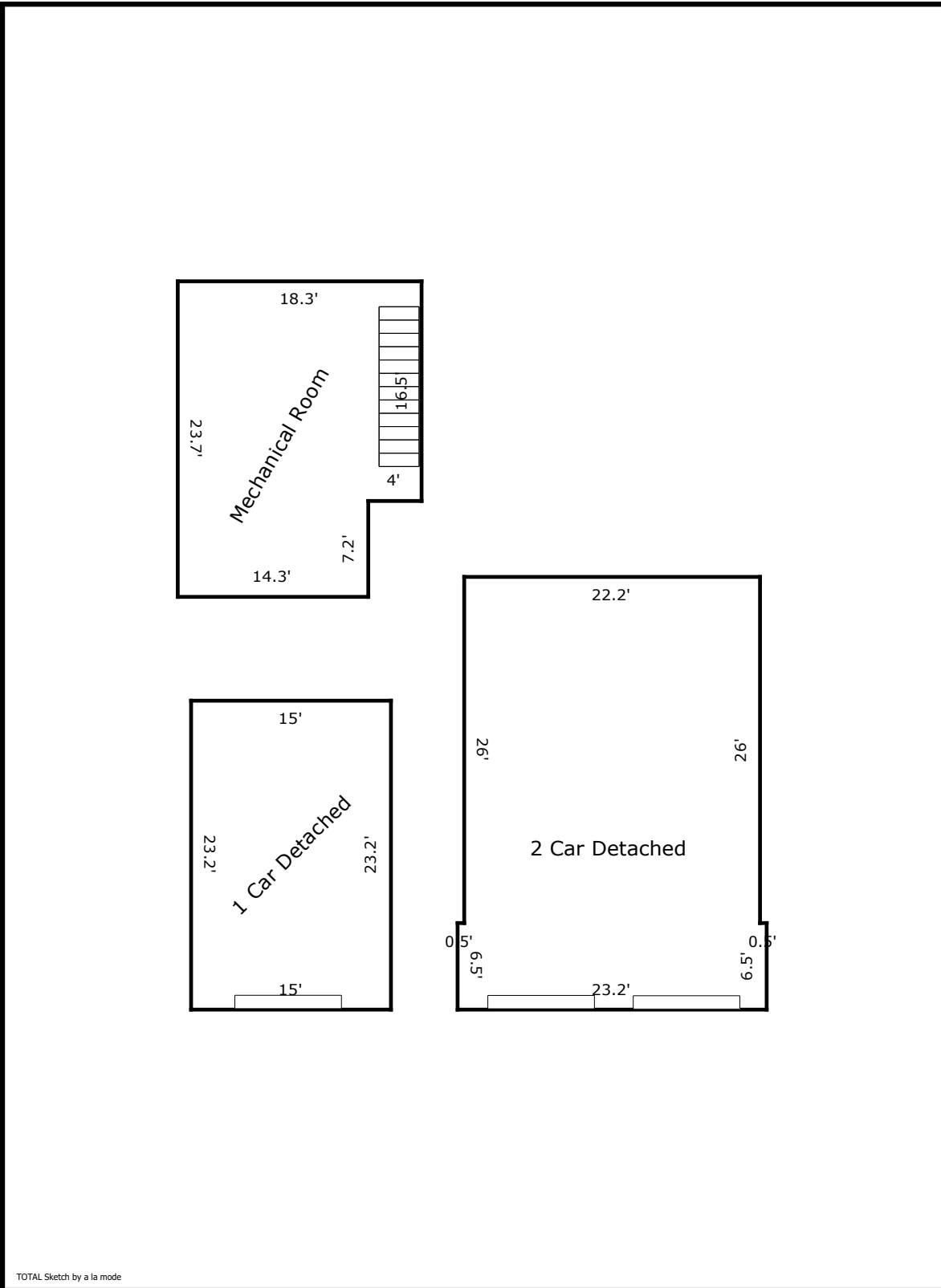

Building Sketch (Page - 3)

Borrower						
Property Address	306 N Parker St					
City	Elm City	County	Pitt	State	NC	Zip Code 27822
Lender/Client						

TOTAL Sketch by a la mode

Area Calculations Summary

Living Area	Calculation Details	
First Floor	1909.86 Sq ft	$16.6 \times 7 = 116.2$ $40.8 \times 15.7 = 640.56$ $26.5 \times 24.7 = 654.55$ $29.5 \times 16.9 = 498.55$
Second Floor	1665.36 Sq ft	$41.8 \times 38.7 = 1617.66$ $10.6 \times 4.5 = 47.7$
Total Living Area (Rounded):	3575 Sq ft	
Non-living Area		
1/2 Bath	30 Sq ft	$7.5 \times 4 = 30$
Sunroom	158.65 Sq ft	$9.5 \times 16.7 = 158.65$
Uncovered Porch	648.3 Sq ft	$10 \times 9.5 = 95$ $11 \times 50.3 = 553.3$
Covered Porch	196.3 Sq ft	$25.5 \times 4 = 102$ $7 \times 8.1 = 56.7$ $4 \times 9.4 = 37.6$
Covered Porch	115.9 Sq ft	$12.2 \times 9.5 = 115.9$
Uncovered Patio	400 Sq ft	$20 \times 20 = 400$
1 Carport	163.8 Sq ft	$14 \times 11.7 = 163.8$
Covered Stoop	75.26 Sq ft	$1 \times 13.5 = 13.5$ Arc = 61.76
2 Car Detached	728 Sq ft	$23.2 \times 6.5 = 150.8$ $22.2 \times 26 = 577.2$
Mechanical Room	404.91 Sq ft	$18.3 \times 16.5 = 301.95$ $7.2 \times 14.3 = 102.96$
1 Car Detached	348 Sq ft	$15 \times 23.2 = 348$