

Map Cabinet 67 Pg. 7 9/23/10 dtd

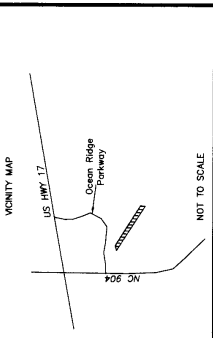

NOT TO SCALE

I, Lane Allen Mize, certify that this plat was drawn under my supervision from an actual survey made under my supervision (detailed description recorded in Book 13, Page 137 of Map Cabinet 28, Page 157) and that the boundaries not surveyed or clearly indicated as drawn from information found in Book 13, Page 137 of Map Cabinet 28, Page 157, that the plat was prepared in accordance with G.S. 47-20 as it has been amended, my original signature, registration number and seal this 4th day of October, A.D., 2005.



Surveyor *Lane Allen Mize*
License Number 1-0035

I further certify that this survey is of another category such as the recombination of existing parcels, a court-ordered survey, or other exception to the definition of subdivision.

M. Jones
Review Officer of Brunswick County, meets all statutory requirements for recording.
M. Jones
Review Officer 9/23/10

NOTES

- Area Determined by DMD.
- This property is subject to any and all easements, covenants, conditions, restrictions, and other encumbrances and/or requirements which may exist and limit the use of this property.
- This survey does not certify legal title to the land itself, or to the boundaries shown. Users of this plat should obtain an accurate determination as to ownership to the boundaries shown on this plat.
- FEMA Flood Map identifies parcel as being in FIRM ZONE X, Community Panel 170256, 1855 E, 6/7/06.
- Tax Map Parcel No. = P/O 22700016 & 22700016.01
- Zoning = R-7500
- Subdivide
Rear - 9'
Side - 5'
- Property line L3 per Map Cabinet 28, Page 157 is in the edge of the lot survey and outside of the existing lot of Sawfill Branch.

REFERENCES

- Deed Book 170, Page 13
- Deed Book 1511, Page 388
- Map Cabinet 35, Page 142

LEGEND

- Existing iron or iron pipe
- New iron or iron pipe set
- NC DOT R/W Monument
- Concrete monument set
- Existing Corner type marked
- Existing concrete man.
- Old marked line
- Center line
- Property line
- R/S/Sk Railroad Stake
- R/W Right of Way
- Geodetic man.

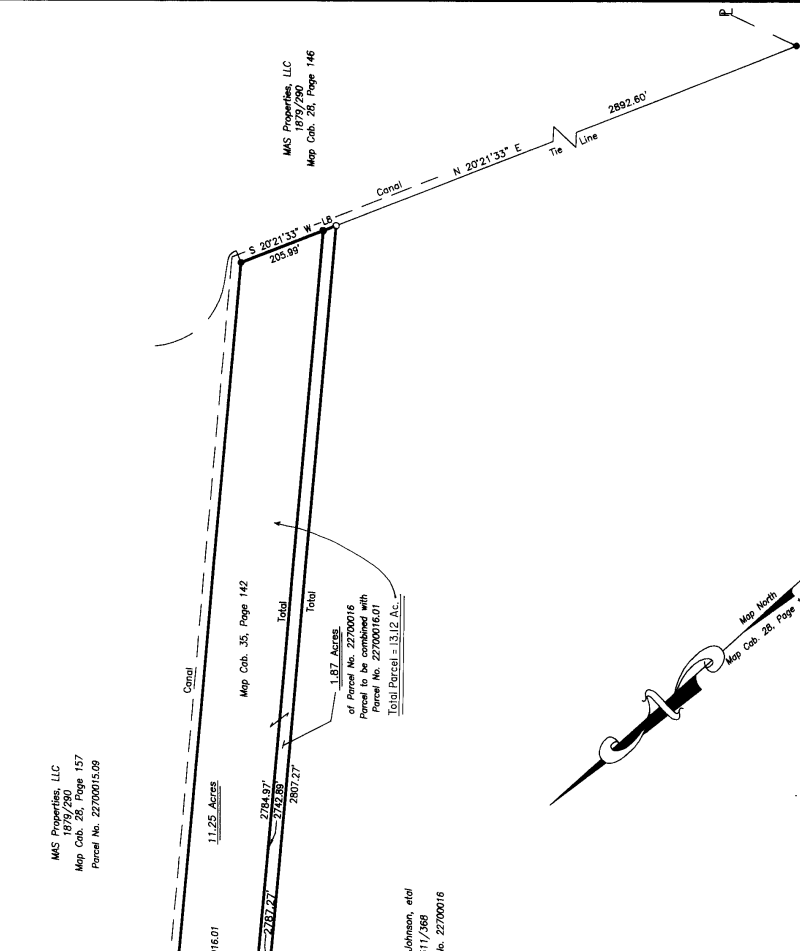

M/S Properties, LLC
1879/290
Map Cab. 28, Page 157
Parcel No. 22700015.09

M/S Properties, LLC
1879/290
Map Cab. 28, Page 146

Parcel No. 22700016.01

Map Cab. 35, Page 142

M/S Properties, LLC
Map Cab. 28, Page 146

Ola R. Johnson, et al
1511/468
Parcel No. 22700016

1.877 Acres
of Parcel No. 22700016
Parcel No. 22700016.01
Total Parcel = 13.12 Ac.

LINE	BEARING	DISTANCE
L1	N 61°44'55" E	34.67'
L2	S 88°45'44" E	26.27'
L3	S 88°45'24" E	215.18'
L4	N 61°44'55" W	27.91'
L5	N 43°06'28" W	2742.88'
L6	S 75°38'41" W	307.53'
L7	N 61°44'55" E	30.18'
L8	S 20°21'33" W	32.60'

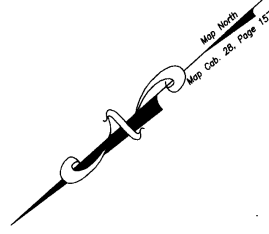

Survey for

Deborah Stevens Gore

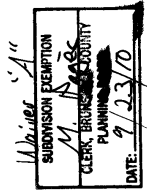

Shelton Township
Brunswick County, N.C.
0' 200' 400' 600'

Scale 1" = 200'
October 4, 2005
Rev. October 14, 2005
Rev. April 26, 2006
Rev. May 22, 2010



Bobby M. Long & Associates
P.O. Box 1117
Shalotte, N.C. 28469-1417
(910) 794-6300
(910) 754-5806 Fax

WE SURVEY THE EARTH AND EXERCISE THEREON

Revision of Map Cabinet 35, Page 142
Deed for Plat not found