

281 S Blizzard town rd

1130

DUPLIN COUNTY HEALTH DEPARTMENT

IMPROVEMENTS PERMIT, OPERATION PERMIT AND AUTHORIZATION FOR WASTE WATER CONSTRUCTION
TELEPHONE: 296-2126

DATE 09/29/2011
PERMIT NO. 24876

OWNER/OCCUPANT R & B INVESTMENTS OF
ADDRESS BEULAVILLE, INC

3424 E NC 24 HWY

BEULAVILLE

NC 28518

PHONE NUMBER: 298-3374

ACCOUNT NUMBER: 7159547

TYPE OF SYSTEM: 2

REMARKS: CONVENTIONAL SYSTEM ONLY WITH TRENCHES 3' WIDE, UNLESS
AUTHORIZATION FOR OTHER TYPE SYSTEM IS OBTAINED

LOCATION HWY 24--RT ON BLIZZARD TOWN RD--1 MI ON **BT**

S. R. NO. 1702

SUBDIVISION NAME BLIZZARD TOWN

LOT NO. 6

PERMIT VALID FOR 5 YEARS UNLESS SITE PLANS OR INTENDED USE CHANGE

HOUSE [] MOBILE HOME [X] BUSINESS [] OTHER []

NO. BEDROOMS/FLOW 3 360gpd

Soil Series SCL

Seasonal Wetness PROVISIONALLY SUITABLE

Site Classification PROVISIONALLY SUITABLE

NEW/EXISTING NEW

Size of Septic Tank 1000 Gal.

Nitrification Lines 600.00 sq. ft.

No. of Lines 3-67" X 3"

Water Supply: Installed Yes Approved Yes

No X No

SPECIALIST: CHRIS JERNIGAN

INSTALLED BY: T. Whaley

| THIS PERMIT IN NO WAY

| GUARANTEES THE

| PERFORMANCE OR

| FUNCTIONING OF THIS

| SEWAGE DISPOSAL SYSTEM.

|

| Authorization for Construction

| YES [X] NO []

| Date 11/30/2011 Valid Until 11/30/2016

| Site plan valid 5yrs

| Surveyed plat plan valid: Permanent

| By: CHRIS JERNIGAN

INSTALLATION INSPECTOR John Shuck

DATE 11/17/14

Pursuant to Article 11 of Chapter 130 of the General Statutes of North Carolina, "Sanitary Sewage Systems", and Laws and Rules for Sewage Treatment and Disposal Systems, Rules .1901 - .1968 of Title 15A Subchapter 18A of the, NCAC. Private Well must be sited in compliance with 15A NCAC.1950(a)1 100ft or (e)2 50ft

REMARKS: TYPE OF REPAIR: shallow conv.
INSTALL SYSTEM AS SHOWN. TBD=18-20". 6" OF COVER MUST BE APPLIED TO SYSTEM (TURTLEBACKED). MAINTAIN SETBACKS, NOTE DRIVEWAY LOCATION. WATERLINE MUST BE AT LEAST 10' FROM SYSTEM.

3-58' x 3' C4x Quik A

R & B Investments
 Lot 6 1/2=60'

THE MAP OR PLAT TO WHICH THIS CERTIFICATION IS
 AFFIXED MEETS ALL STATUTORY REQUIREMENTS FOR
 RECORDING.

REGISTERED IN MAP BOOK _____, PAGE _____

REGISTERED IN MAP BOOK _____, PAGE _____

REVIEW OFFICER _____

DATE _____

REGISTER OF DEEDS

- Install system as shown -
 Trench Bottoms
 No deeper than
 18"-20"

#24876

- Repair Area adjacent
 to initial system
 - Drive on Left of Lot.

THE PROPERTY SHOWN HEREON IS LOCATED WITHIN
 SUBDIVISION JURISDICTION OF DUPLIN COUNTY AND
 HAS BEEN FOUND TO COMPLY WITH SECTION 30.3 OF THE
 DUPLIN COUNTY SUBDIVISION ORDINANCE AND IS HEREBY
 APPROVED FOR RECORDING IN THE OFFICE OF THE
 REGISTER OF DEEDS OF DUPLIN COUNTY.

SUBDIVISION ADMINISTRATOR _____

DATE _____

OF BEULAVILLE, INC.
 '03, PAGE 732

JOHNNIE WILLIAMS
 DEED BOOK 888, PAGE 265
 MAP BOOK 216, PAGE 471

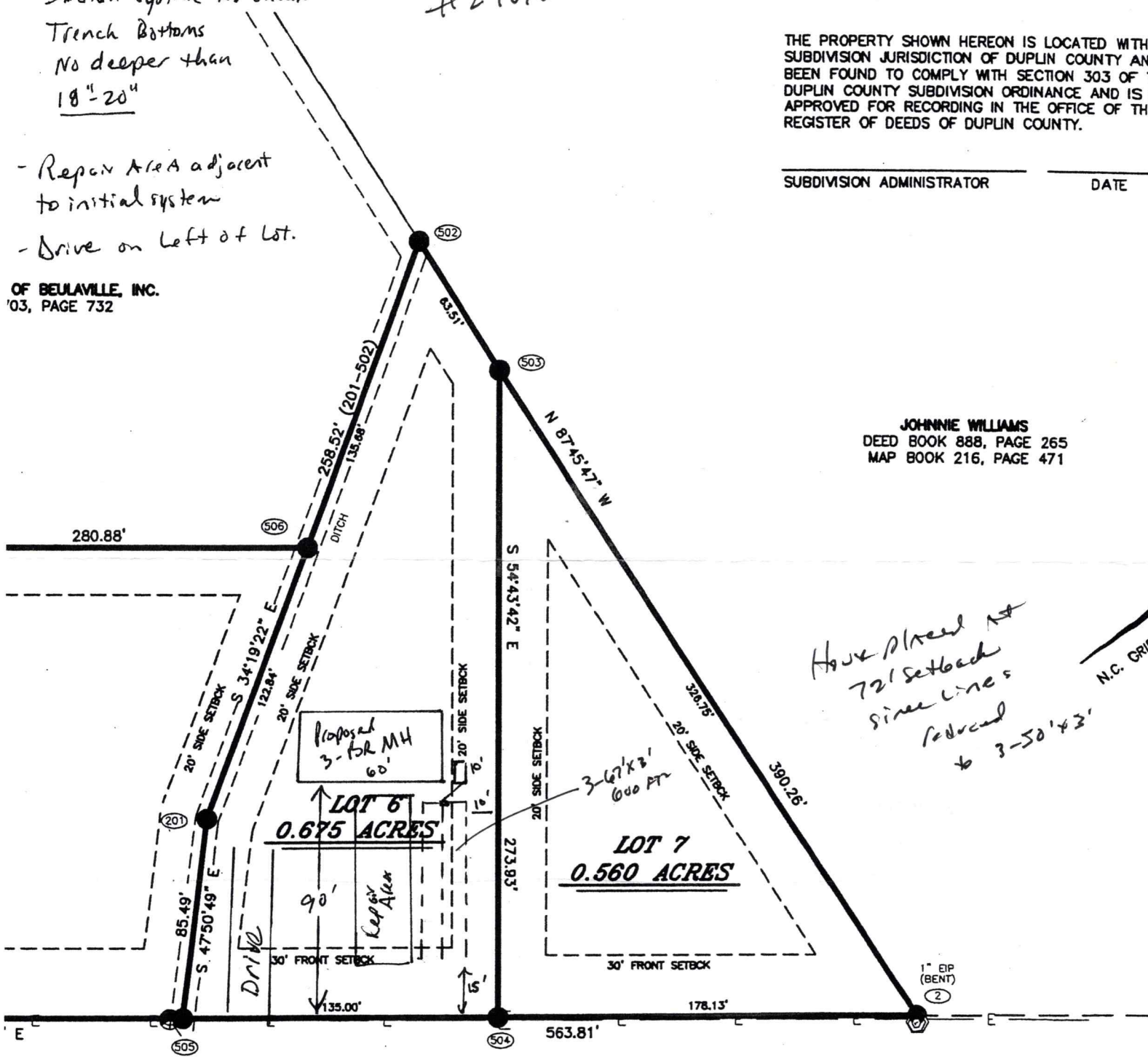

Have placed 72' setback
 since lines
 reduced
 to 3-50'x3'
 N.C. CRIP

LIZZARDTOWN ROAD 60' R/W

BOUNDARY SURVEY FOR

R & B INVESTMENTS
 OF BEULAVILLE, INC.

GRID TIES AND COORDINATES:

REFERENCES: