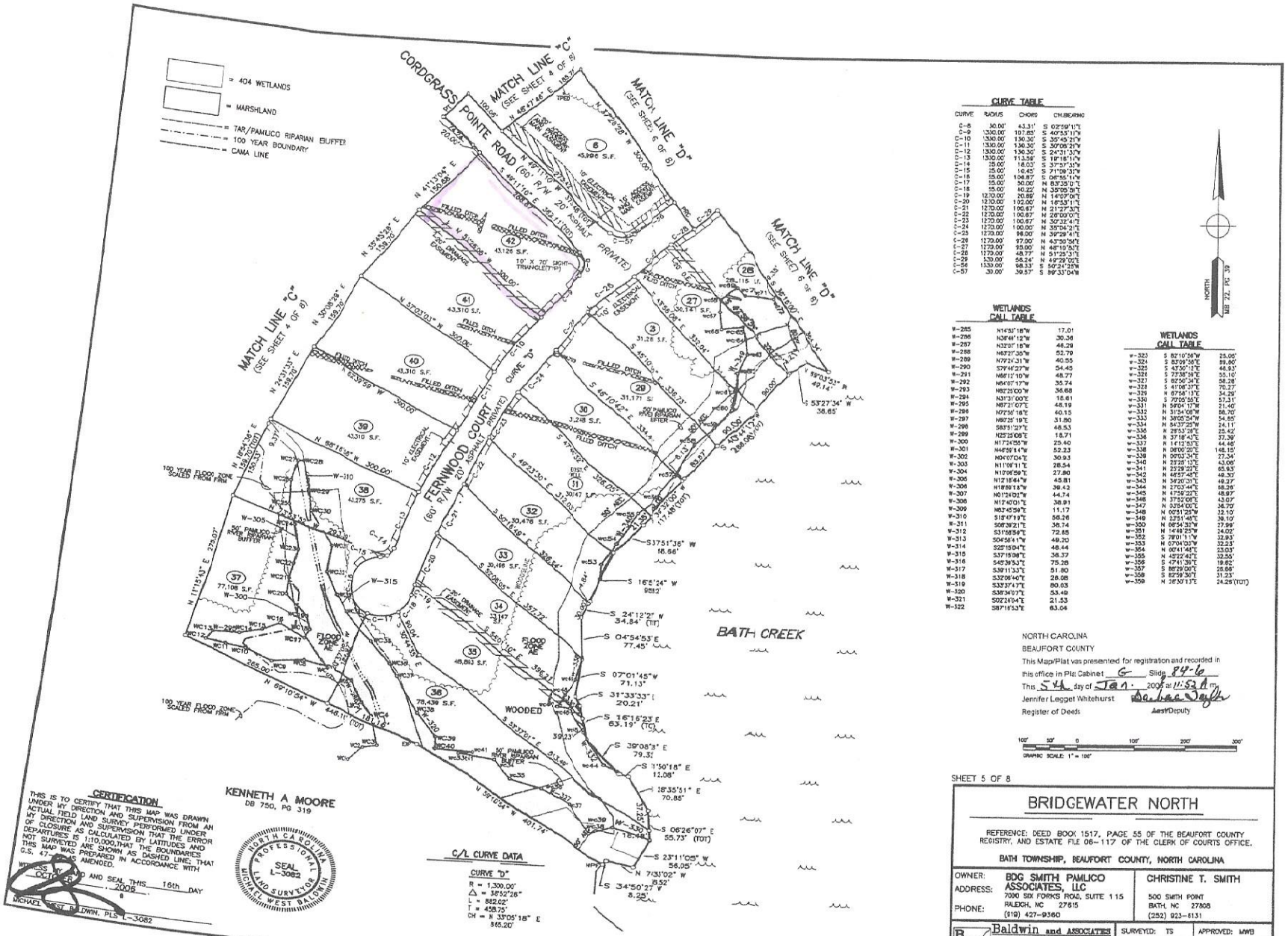

CURVE TABLE

CURVE	RADIUS	CHORD	CH.BEARING
D-8	30.00'	43.31'	S 02°59'11"E
D-9	1330.00'	107.85'	S 40°35'11"W
D-10	1330.00'	130.30'	S 33°45'21"W
D-11	1330.00'	130.30'	S 30°08'21"W
D-12	1330.00'	130.30'	S 24°31'31"W
D-13	1330.00'	113.58'	S 19°18'11"W
D-14	15.00'	18.03'	S 37°57'35"W
D-15	25.00'	10.45'	S 71°09'32"W
D-16	15.00'	106.87'	S 06°55'14"W
D-17	15.00'	30.00'	N 83°35'01"E
D-18	15.00'	40.22'	N 39°05'59"E
D-19	1230.00'	20.69'	N 14°03'06"E
D-20	1230.00'	102.00'	N 16°53'11"E
D-21	1270.00'	100.67'	N 21°27'33"E
D-22	1270.00'	100.67'	N 26°00'01"E
D-23	1270.00'	100.67'	N 30°32'41"E
D-24	1270.00'	100.00'	N 35°04'21"E
D-25	1270.00'	98.00'	N 39°28'41"E
D-26	1270.00'	97.00'	N 43°50'58"E
D-27	1270.00'	95.00'	N 46°10'53"E
D-28	1270.00'	48.77'	N 51°25'31"E
D-29	530.00'	58.24'	N 49°28'02"E
D-56	1330.00'	98.33'	S 50°24'25"W
D-57	30.00'	39.57'	S 89°33'04"W

WETLANDS CALL TABLE

W-285	N14°53'18"W	17.01
W-286	N30°46'12"W	30.36
W-287	N33°07'18"W	46.29
W-288	N63°27'35"W	52.70
W-289	N79°24'31"W	40.55
W-290	S79°46'27"W	54.45
W-291	N68°12'10"W	48.77
W-292	N64°07'17"W	35.74
W-293	N87°25'00"W	36.68
W-294	N31°31'00"E	18.61
W-295	N87°31'07"E	48.19
W-296	N72°58'18"E	40.15
W-297	N89°25'19"E	31.80
W-298	S83°51'27"E	48.53
W-299	N25°25'08"E	18.71
W-300	N17°24'55"W	25.40
W-301	N44°59'14"W	52.23
W-302	N04°07'04"E	30.93
W-303	N11°06'11"E	28.54
W-304	N12°06'59"E	27.80
W-305	N12°18'44"W	45.81
W-306	N18°59'13"W	39.42
W-307	N01°24'02"W	44.74
W-308	N17°40'01"E	38.91
W-309	N83°45'59"E	11.17
W-310	S12°47'19"E	56.26
W-311	S08°36'21"E	38.74
W-312	S31°55'56"E	72.85
W-313	S04°56'41"W	49.20
W-314	S25°15'04"E	48.44
W-315	S37°15'08"E	38.37
W-316	S45°39'53"E	75.28
W-317	S39°11'33"E	51.80
W-318	S32°06'40"E	26.08
W-319	S33°37'47"E	80.03
W-320	S38°34'07"E	53.49
W-321	S02°24'04"E	21.53
W-322	S87°16'53"E	63.04

WETLANDS CALL TABLE

W-323	S 82°10'56"W	25.00'
W-324	S 83°09'55"E	89.80'
W-325	S 43°30'12"E	46.93'
W-326	S 73°38'39"E	55.10'
W-327	S 82°06'24"E	58.28'
W-328	S 41°06'37"E	70.27'
W-329	N 67°56'13"E	34.29'
W-330	S 70°05'55"E	57.31'
W-331	N 59°04'17"W	21.40'
W-332	N 31°54'08"W	86.70'
W-333	N 38°05'54"W	54.85'
W-334	N 54°37'25"W	24.11'
W-335	N 28°53'28"E	25.42'
W-336	N 37°18'43"E	37.39'
W-337	N 14°12'53"E	44.46'
W-338	N 08°00'20"E	148.15'
W-339	N 00°03'34"E	27.34'
W-340	N 23°25'13"E	43.06'
W-341	N 25°28'21"E	65.93'
W-342	N 46°57'45"E	48.30'
W-343	N 34°20'31"E	48.27'
W-344	N 27°03'44"E	68.26'
W-345	N 47°59'21"E	48.97'
W-346	N 37°52'08"E	43.07'
W-347	N 32°54'00"E	36.70'
W-348	N 00°51'28"W	32.10'
W-349	N 12°51'48"E	38.10'
W-350	N 08°54'32"W	27.99'
W-351	N 14°46'25"W	24.02'
W-352	S 78°01'11"W	32.93'
W-353	N 67°04'03"W	32.23'
W-354	N 00°41'46"E	23.03'
W-355	N 45°22'42"E	32.55'
W-356	S 47°41'36"E	19.62'
W-357	S 82°29'06"E	28.68'
W-358	S 82°59'30"E	31.23'
W-359	N 26°30'13"E	24.29'(TOT)

NORTH CAROLINA
BEAUFORT COUNTY
This Map/Plat was presented for registration and recorded in this office in Plat Cabinet G Slide 84-6
This 5th day of Jan. 2006 at 11:52 A.M.
Jennifer Legget Whitehurst
Register of Deeds
Asst/Deputy

GRAPHIC SCALE: 1" = 100'

SHEET 5 OF 8

BRIDGEWATER NORTH

REFERENCE: DEED BOOK 1517, PAGE 55 OF THE BEAUFORT COUNTY REGISTRY, AND ESTATE FILE 06-117 OF THE CLERK OF COURTS OFFICE.

BATH TOWNSHIP, BEAUFORT COUNTY, NORTH CAROLINA

OWNER:	BDG SMITH PAMLICO ASSOCIATES, LLC	CHRISTINE T. SMITH
ADDRESS:	7000 SIX FORKS ROAD, SUITE 115 RALEIGH, NC 27615	500 SMITH POINT BATH, NC 27808
PHONE:	(919) 427-9360	(252) 923-6131

Baldwin and ASSOCIATES
ENGINEERING, LAND SURVEYING AND PLANNING
1015 CONFERENCE DRIVE
GREENVILLE, NC 27858
(252) 756-1390

SURVEYED: TS		APPROVED: MWB
DRAWN: SCB		DATE: 10/18/06
CHECKED: MWB		SCALE: 1" = 100'

CAD FILE BRIDGEWATER NORTH FINAL PLAT FILE #05-278 C&G FILE: 05-278 PB 386, PG 01

PC-G 5-84-6

CERTIFICATION

THIS IS TO CERTIFY THAT THIS MAP WAS DRAWN UNDER MY DIRECTION AND SUPERVISION FROM AN ACTUAL FIELD LAND SURVEY PERFORMED UNDER MY DIRECTION AND SUPERVISION AND THAT THE ERROR OF CLOSURE AS CALCULATED BY LATITUDES AND DEPARTURES IS 1:10,000;THAT THE BOUNDARIES NOT SURVEYED ARE SHOWN AS DASHED LINE; THAT THIS MAP WAS PREPARED IN ACCORDANCE WITH G.S. 47-30 AS AMENDED.

WITNESS MY HAND AND SEAL THIS 16th DAY OF OCTOBER, 2006

MICHAEL WEST BALDWIN, PLS L-3082

KENNETH A MOORE
DB 750, PG 319

NORTH CAROLINA PROFESSIONAL LAND SURVEYOR SEAL L-3082 MICHAEL WEST BALDWIN

C/L CURVE DATA

CURVE "D"
R = 1,300.00'
Δ = 38°52'26"
L = 882.02'
T = 458.75'
CH = N 33°05'18" E
865.20'