



106 Doughton Drive
 Wilmington, NC 28409
 Office: 910-452-7334
 Cell: 910-443-7605
 rob@robgrissom.com
 www.robgrissom.com

Project: ED HILL
 Address: _____
 Project Location: _____
 Subdivision: _____
 Lot: _____
 Section: _____
 County: PERDUE

Contractor shall verify all conditions and dimensions prior to construction. Any error or omission shall be reported to the owner for correction or justification. Once construction has commenced, the contractor shall assume all responsibility. Dimensions govern over scale. Codes govern over dimensions.

Plan: RC-A/219
 Sheet: A-2/S-1
 Date: 1.9.24
 Drawn by: PLG

* INDICATES WINDOW PLACEMENTS
 ALL STRUCTURAL SYSTEMS AND COMPONENTS INCLUDING ROOF SYSTEM, BEAMS, HEADERS, JOISTS, CAST-IN-PLACE AND OFF-SET LOAD BEARING WALLS TO BE SIZED AND SEALED BY A STRUCTURAL ENGINEER AND FOR SUPPLIER.

These drawings and specifications are offered to named client for a conditional one-time use. The use is limited to the lot and subdivision specified herein, and only for said location. Contact designer for re-use requirements.

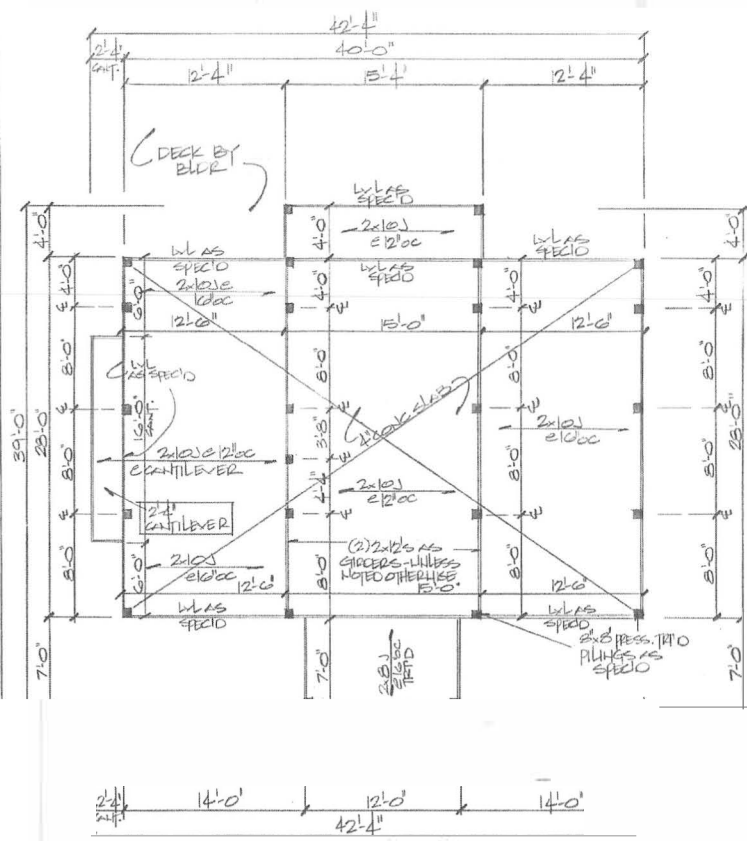

PILING/FOUNDATION PLAN
 SCALE: 1/4"=1'-0"

- NOTES:**
- 1) DIMENSIONS ARE FROM EXTERIOR OF PILING TO CENTERLINE (C) OF PILING
 - 2) SEE SHEET S-2 FOR ROOF FRAMING PLAN
 - 3) SEE SHEET D-1 FOR WALL SECTION DETAILS

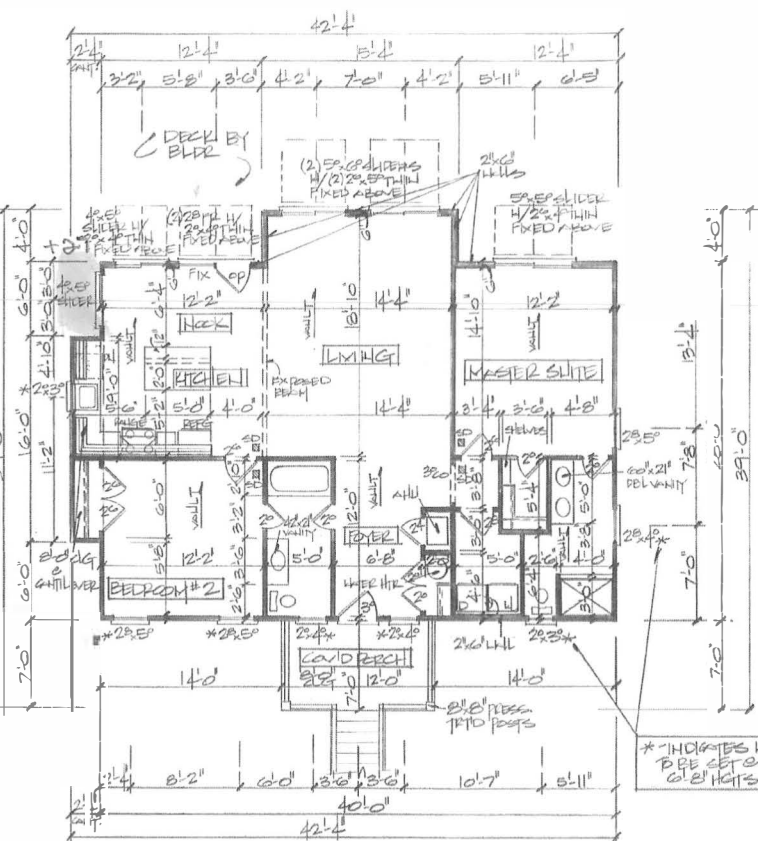

FPE-FINISHED FLOOR ELEVATION @ 15.75

FLOOR PLAN
 SCALE: 1/4"=1'-0"

1219 HEATED SQ. FT.
 84 SQFT. COVD PORCH

Reversed Floor Plan
 Additional Bumpout in Kitchen Area
 (27 Ht Sq. Feet)
 Total - 1246 Sq Ft

- NOTES:**
- 1) FRONT WALL @ 8'-11/2" PLATE HGT - WALL PARTERS TO REAR WALL
 - 2) WEST WINDOWS @ 7'-2" ABOVE FLD-FLOOR (ASF) UNLESS NOTED WITH * SET @ 6'-8" HGT
 - 3) DIMENSIONS ARE TO FINISHING
 - 4) EXTERIOR INTERIOR 2x4 WALLS ARE FIGURED @ 4" THICKS
 EXTERIOR 2x6 WALLS ARE FIGURED @ 6" THICKS
 - 5) CONSULT WINDOW & DOOR MANUFACTURER TO VERIFY EGRESS, DP RATING & RALPH OPTIC REQ'D
 - 6) SD - INDICATES SMOKE DETECTOR LOCATION - ELECTRICAL LAYOUT BY CONTRACTOR