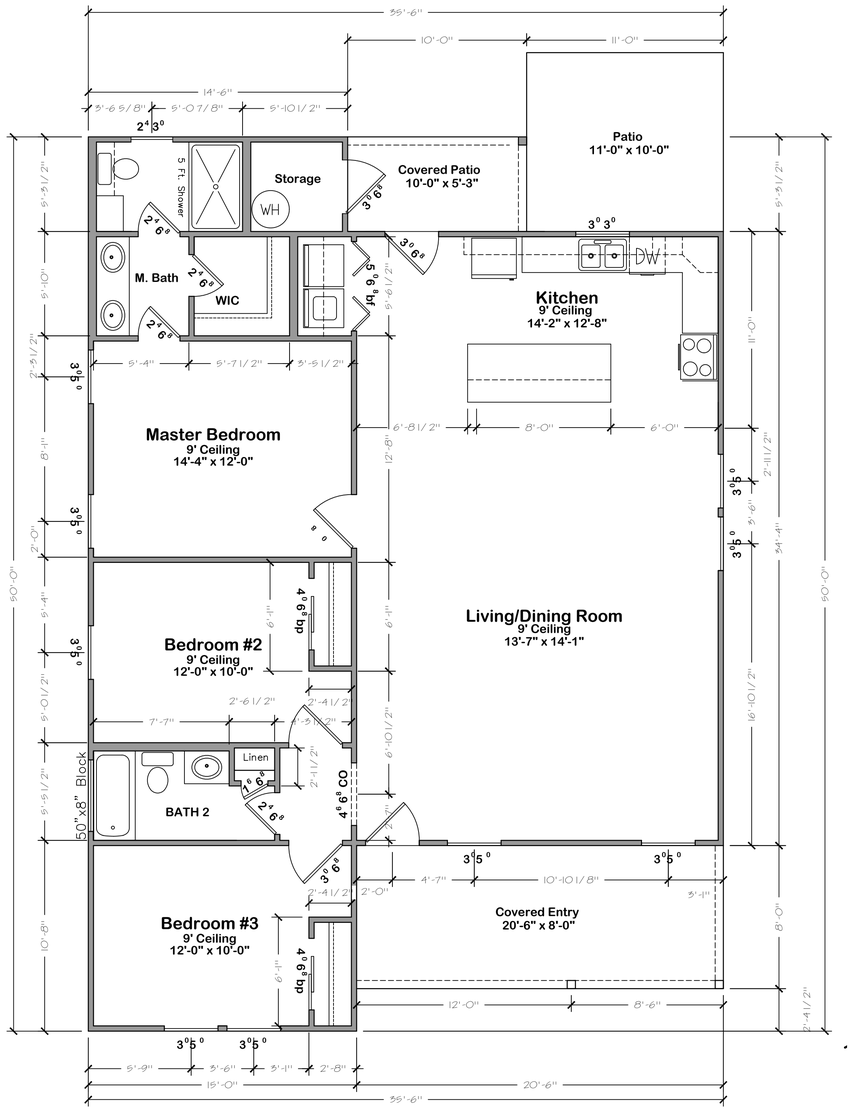

Floor Plan w/Dimensions

Scale: 1/4"=1'-0"

Custom Model
Hickman Road Lot 2

1,422 SF Heated
164 SF Unheated Covered Entry
53 SF Unheated Covered Patio

1,642 SF Total Heated
217 SF Total Unheated

1,859 Total Under Roof

Palmetto Architectural Design, LLC
It All Begins On Paper

DESIGNED BY:

REVISION SCHEDULE

NO.	DATE:	DESCRIPTION	BY

PROJECT: Hickman Road Lot 2
LOCATION: Taybor City Nc
PREPARED FOR: P&I Realty Trust NC

PROJECT: Hick001
DATE:03-12-2024
SCALE: 1/4"=1'-0"
DESIGNED BY: GVH
DRAWN BY:GVH

SHEET
A1.1

ALL RIGHTS RESERVED: Disclaimer: Palmetto Home Designs. The User agrees not to use this document, in whole or part, for any purpose or project other than the project, which is the subject of this Agreement. User agrees to solve all claims against Palmetto Home Designs, resulting in any way from unauthorized changes or re-use of this document by anyone other than Palmetto Home Designs. In addition, User agrees, to the fullest extent permitted by law, to indemnify and hold Palmetto Home Designs harmless from any damage, liability or cost, including reasonable attorney's fees and costs of defense, arising from any changes made by anyone other than Palmetto Home Designs, or from any re-use of this document without the prior written consent of Palmetto Home Designs, or the purchaser. This drawing, and the designs shown, is the property of Palmetto Home Designs. The reproduction or use of this drawing without the written consent of Palmetto Home Designs is prohibited and any infringement is subject to legal action.

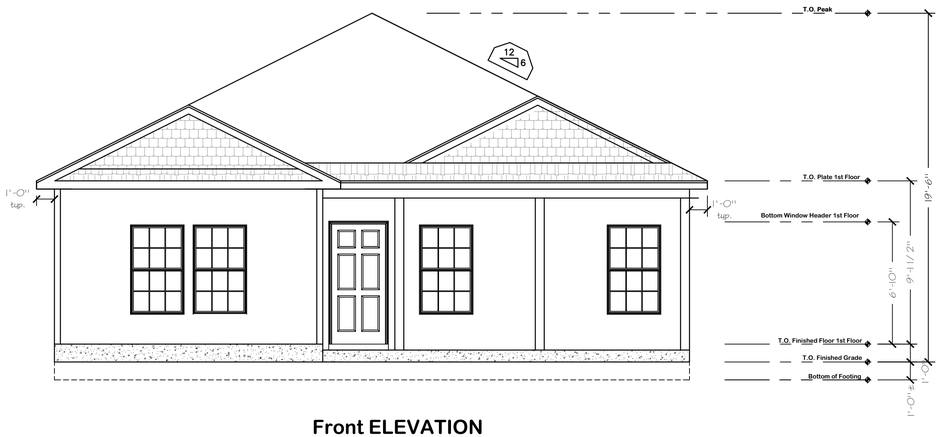

Front ELEVATION
SCALE: 1/4"=1'-0"

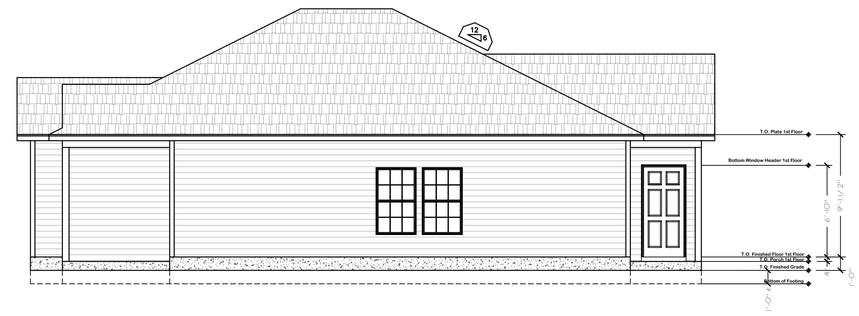

Right ELEVATION
SCALE: 3/16"=1'-0"

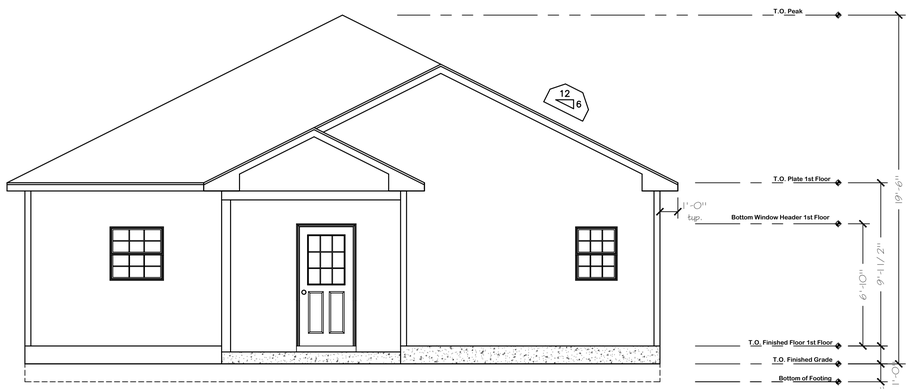

Rear ELEVATION
SCALE: 1/4"=1'-0"

Left ELEVATION
SCALE: 3/16"=1'-0"

DESIGNED BY:

Palmetto Architectural Design, LLC
It All Begins On Paper

REVISION SCHEDULE

NO.	DATE:	DESCRIPTION	BY

PROJECT: Hickman Road Lot 2
LOCATION: Taybor City Nc
PREPARED FOR: P&I Realty Trust NC

PROJECT: Hick001
DATE:03-12-2024
SCALE: 1/4"=1'-0"
DESIGNED BY: GVH
DRAWN BY:GVH

SHEET
A2

ALL RIGHTS RESERVED! Disclaimer: Palmetto Home Designs. The User agrees not to use this document, in whole or part, for any purpose or project other than the project, which is the subject of this Agreement. User agrees to waive all claims against Palmetto Home Designs, resulting in any way from unauthorized changes or reuse of this document by anyone other than Palmetto Home Designs. In addition, User agrees, to the fullest extent permitted by law, to indemnify and hold Palmetto Home Designs harmless from any damage, liability or cost, including any reasonable attorney's fees and defense arising from any changes made by anyone other than Palmetto Home Designs or the purchaser. This drawing, and the design shown, is the property of Palmetto Home Designs. The reproduction or use of this drawing without the architect's/designer's/engineer's written consent is prohibited and may be copied in whole or in part without the express written consent from Palmetto Home Designs or the purchaser.