

LEGEND

- △ COMPUTED POINT
- PKF PK NAIL FOUND
- EIP EXISTING IRON PIPE
- IRON REBAR SET
- ◻ ECM EXISTING CONCRETE MONUMENT

PROPOSED RIGHT OF WAY (R/W)

PROPOSED TEMPORARY CONSTRUCTION EASEMENT (TCE)

PROPOSED PERMANENT DRAINAGE EASEMENT (PDE)

PROPOSED PERMANENT DRAINAGE UTILITY EASEMENT (DUE)

EXISTING PROPERTY LINES NOT SURVEYED

EXISTING RIGHT OF WAY LINE

EXISTING PROPERTY LINES

PROPOSED RIGHT OF WAY (R/W)

PROPOSED TEMPORARY CONSTRUCTION EASEMENT (TCE)

EXISTING EASEMENT

PROPOSED PERMANENT DRAINAGE EASEMENT (PDE)

PROPOSED PERMANENT DRAINAGE UTILITY EASEMENT (DUE)

NOTES:

1. DEED AND PLAT REFERENCES AS NOTED HEREON.
2. HORIZONTAL CONTROL NC GRID NAD83(2011) GEOID 12B, AND IS BASED ON THE NC RTN NETWORK (RTK PERFORMED).
3. CLASS A SURVEY, POSITIONAL ACCURACY +/- 0.10FT.
4. COORDINATES SHOWN ARE N.C. GRID COORDINATES.
5. ALL BEARINGS ARE N.C. GRID BEARINGS UNLESS OTHERWISE NOTED.
6. ALL DISTANCES ARE HORIZONTAL GROUND DISTANCES UNLESS OTHERWISE NOTED.
7. AREAS ARE COMPUTED BY COORDINATE METHOD.

I CERTIFY THAT THIS MAP WAS DRAWN UNDER MY SUPERVISION FROM AN ACTUAL SURVEY MADE UNDER MY SUPERVISION FROM DEED AND MAP REFERENCES SHOWN HEREON AND THAT THE BOUNDARIES NOT SURVEYED ARE INDICATED AS DRAWN FROM THE INFORMATION FOUND HEREON; THAT THE RATIO OF PRECISION OR POSITIONAL ACCURACY AS CALCULATED IS 1:14,827+; AND THAT THIS MAP MEETS THE REQUIREMENTS OF THE STANDARDS OF PRACTICE FOR LAND SURVEYING IN NORTH CAROLINA (21 NCAC 56.1600). THIS 27th DAY OF MARCH 2024. THAT THE SURVEY IS OF PROPOSED EASEMENT AND RIGHT OF WAY.

DocuSigned by:
Michael Tackett
 934473ED33E94E0
 MICHAEL LEE TACKETT,
 PROFESSIONAL LAND SURVEYOR
 LICENSE NUMBER L-4556

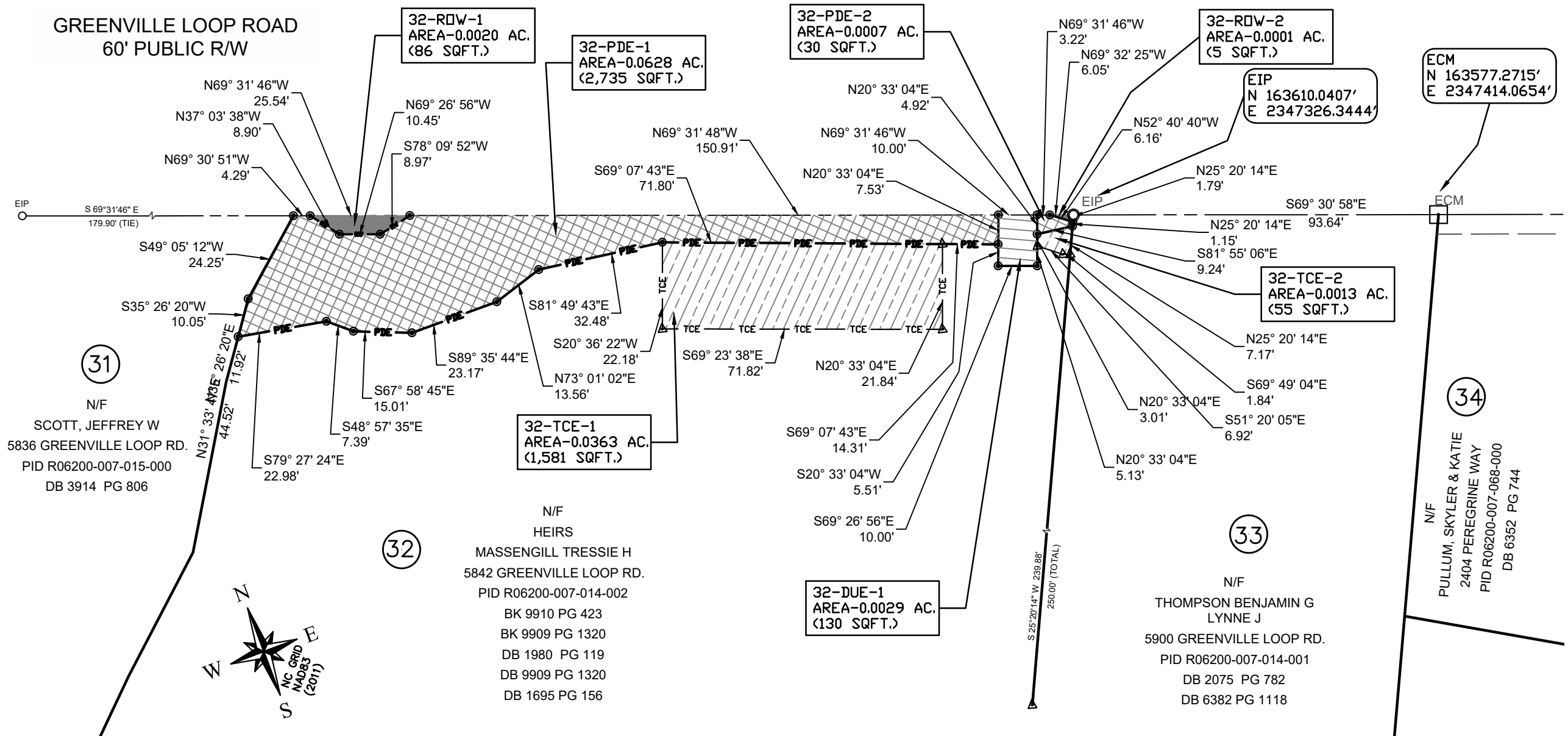
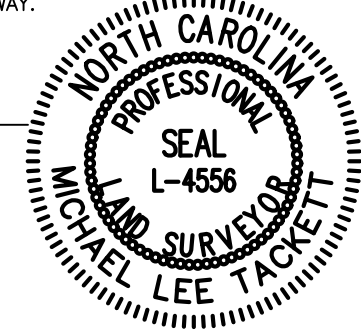

TranSystems

DRAWN BY:
MLT
DATE:
03/27/24
JOB NO:
SE21.026.02

THIS MAP MAY NOT BE A CERTIFIED SURVEY AND HAS NOT BEEN REVIEWED BY A LOCAL GOVERNMENT AGENCY FOR COMPLIANCE WITH ANY APPLICABLE LAND DEVELOPMENT REGULATIONS AND HAS NOT BEEN REVIEWED FOR COMPLIANCE WITH RECORDING REQUIREMENTS FOR PLATS.

PREPARED FOR:
CITY OF WILMINGTON
ENGINEERING DEPARTMENT
212 OPERATIONS CENTER DR.
WILMINGTON, NC 28412

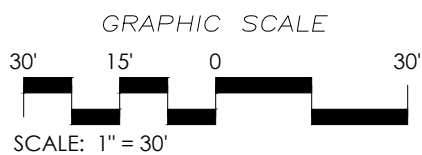

PROPOSED EASEMENT & RIGHT OF WAY
GREENVILLE LOOP TRAIL SECTION 2
PID R06200-007-014-002
BK 9909 PG 1320
DB 1980 PG 119
CITY OF WILMINGTON NEW HANOVER COUNTY NORTH CAROLINA

SCALE
1" = 30'
SHEET
1 OF 1