

Q-7-I

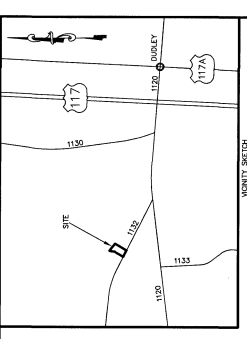

DEPARTMENT OF TRANSPORTATION
DIVISION OF HIGHWAYS
CONSTRUCTION STANDARD CERTIFICATION

ONLY A.C. DEPARTMENT OF TRANSPORTATION APPROVED RIGHT-OF-WAY TO BE CONSTRUCTED ON PUBLIC

THE 10' X 70' STRIP TRANGLES TAKE PRECEDENCE OVER THE CENTERLINE OF ANY DESIGNED DRIVEWAY AND A MINIMUM OF 10' SHALL BE MAINTAINED ON EACH SIDE OF THE DRIVEWAY PAVERMENT ALONG ALL ROAD FRONT LOTS.

ALL DRIVEWAY EXPOSURES SHALL BE SECURED AS PUBLIC OPENINGS TO MAINTAIN THE DRIVEWAY STRUCTURES, TRENCH, SYSTEM AND ENGINE POSITIVE DRAINAGE.

SYSTEMS SHALL BE APPROVED BY THE INTERNAL STREET SYSTEMS.

APPROVED: *[Signature]* DATE: 1/14/15

WINE COUNTY HEALTH DEPARTMENT

THE WINE COUNTY HEALTH DEPARTMENT HAS PERFORMED A SOIL ANALYSIS FOR EACH LOT AND IS AVAILABLE FOR REVIEW. SOIL ANALYSIS IS NOT A GUARANTEE THAT A PERMIT FOR AN IMPROVEMENT PROJECT BEING SUBMITTED CURRENT AT THE PROPOSED STRUCTURE HAS BEEN ADEQUATE TO THE HEALTH DEPARTMENT.

APPROVED: *[Signature]* DATE: 1/14/15

STATE OF NORTH CAROLINA
COUNTY OF WAINWRIGHT
REVIEW OFFICER: BERRY GRAY
DATE: 1/14/15

REVIEW OFFICER: *[Signature]* DATE: 1/14/15

WINE COUNTY BOARD OF COMMISSIONERS

LOUISE VIRGINIA MASSEY BRASWELL
&
MARY MASSEY NEW
DEED BOOK 983, PAGE 417

PRESENTED FOR REGISTRATION
DATE: _____
BY: BERRY GRAY
WINE COUNTY, N.C.

PROFESSIONAL SEAL
L. DANIEL BUTLER
L-3893
REGISTERED PROFESSIONAL LAND SURVEYOR
NORTH CAROLINA

L. DANIEL BUTLER, CERTIFY THAT THIS PLAT WAS DRAWN BY ME, RECORDED IN DEED BOOK 983, PAGE 417. THAT THE PLAT AND ALL INFORMATION THEREON IS TRUE AND CORRECT AND THAT THE BOUNDARIES AND SURVEY ARE SHOWN AS SHOWN ON THE PLAT AND THAT THE PLAT WAS PREPARED IN ACCORDANCE WITH THE REQUIREMENTS OF THE WINE COUNTY, N.C. LICENSE NUMBER, AND SEAL THIS 14th DAY OF JANUARY, 2015.

L. DANIEL BUTLER, P.L.S., L-3883, LAGRANGE, N.C.

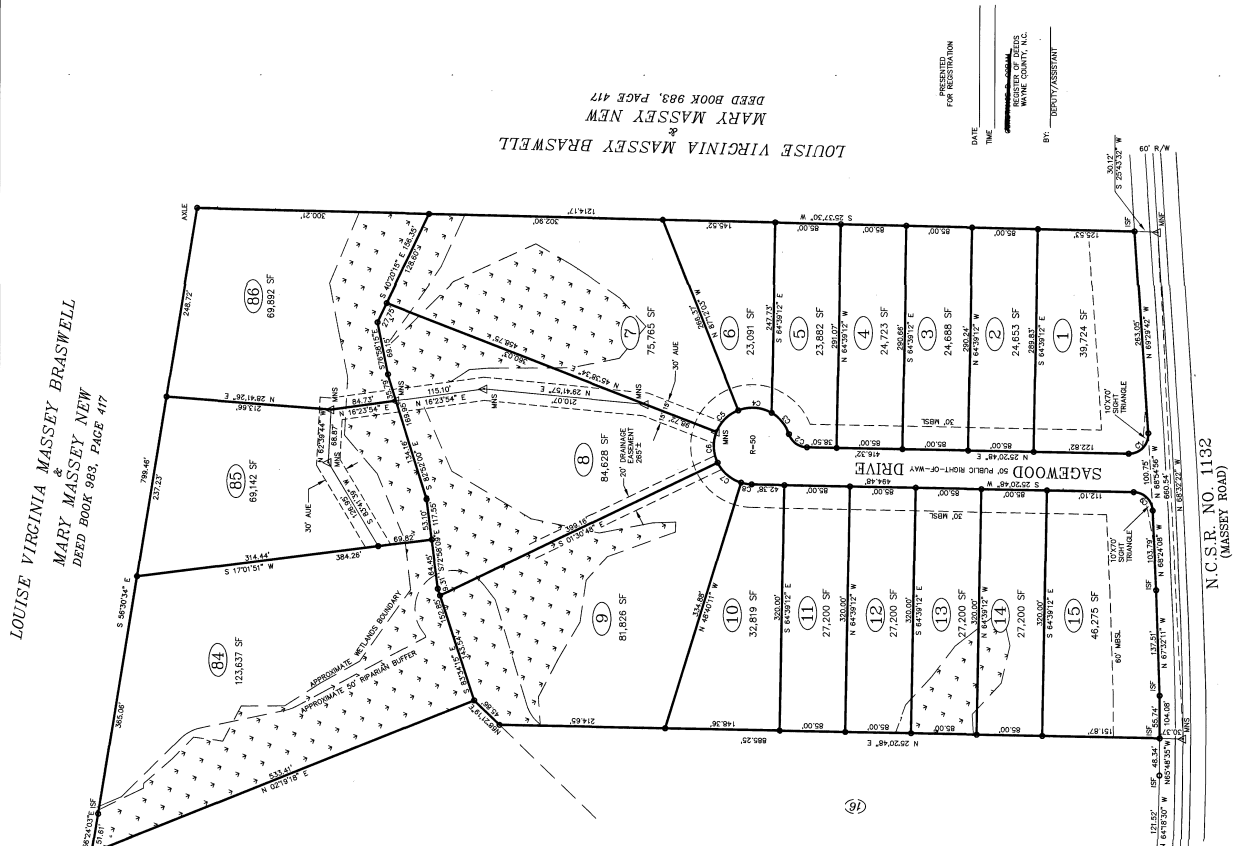

LOUISE VIRGINIA MASSEY BRASWELL
&
MARY MASSEY NEW
DEED BOOK 983, PAGE 417

CHTR PROPERTIES, LLC
DEED BOOK 3840, PAGE 414
PLAT CABINET "P", SLIDE 59-P

Presented For Registration
Date: JAN 14, 2015 3:33 PM
Time: 01:51:03 PM
By: *[Signature]*
Wine County, N.C.
Professional Land Surveyor

REGISTERED PROFESSIONAL LAND SURVEYOR
NORTH CAROLINA
L. DANIEL BUTLER
L-3893

PLAT CABINET "P", SLIDE 100-H
BOOK 3873, PAGE 131

MASSEY ROAD SUBDIVISION
SECTION ONE

MASSEY FARM
SECTION ONE
BROGDEN TOWNSHIP
WAYNE COUNTY, N.C.
GRAPHIC SCALE



BOOKED NUMBER 13, 2015
L. DANIEL BUTLER, P.L.S.
LAGRANGE, N.C.
PLAT CABINET "P", SLIDE 59-P

L. DANIEL BUTLER, P.L.S., L-3883, LAGRANGE, N.C.

CHTR PROPERTIES, LLC
DEED BOOK 3840, PAGE 414
PLAT CABINET "P", SLIDE 59-P

Presented For Registration
Date: JAN 14, 2015 3:33 PM
Time: 01:51:03 PM
By: *[Signature]*
Wine County, N.C.
Professional Land Surveyor

REGISTERED PROFESSIONAL LAND SURVEYOR
NORTH CAROLINA
L. DANIEL BUTLER
L-3893

PLAT CABINET "P", SLIDE 100-H
BOOK 3873, PAGE 131

MASSEY ROAD SUBDIVISION
SECTION ONE

MASSEY FARM
SECTION ONE
BROGDEN TOWNSHIP
WAYNE COUNTY, N.C.
GRAPHIC SCALE

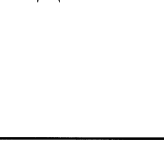

BOOKED NUMBER 13, 2015
L. DANIEL BUTLER, P.L.S.
LAGRANGE, N.C.
PLAT CABINET "P", SLIDE 59-P