

MAG. 1997

I HEREBY STATE TO THE BEST OF MY KNOWLEDGE, INFORMATION, AND BELIEF THIS SURVEY REPRESENTS A PORTION OF THE LAND OWNED BY NOEL P. AND ELIZABETH B. STOOKEY AS DESCRIBED IN BOOK 1184, PAGE 138 AND IS IN ACCORDANCE WITH MAINE SURVEYOR STANDARDS CATEGORY 1, CONDITION 11 WITH NOTED EXCEPTIONS.

THE RIGHT OF WAY FOR ROUTE 175 IS ASSUMED TO BE 33 FEET FROM THE PRESENT CENTER LINE.

NO ROD CAPS WERE USED IN THIS SURVEY.

THIS SURVEY IS BASED ON RECORDED EVIDENCE AND EVIDENCE ON THE GROUND THAT I WAS ABLE TO FIND AT THE TIME OF THIS SURVEY. ANY EVIDENCE UNKNOWN TO ME AT THAT TIME COULD CHANGE THE FINDINGS OF THIS SURVEY.

MAGNETIC BEARINGS BASED ON AN OBSERVED BEARING IN THE FIELD AT THE TIME OF THIS SURVEY.

THIS SURVEY WAS MADE WITH TRANSIT AND ELECTRIC DISTANCE METER. PROPERTY LINES ESTABLISHED BY TRAVERSE AND OFFSETS.

HELEN H. SYLVESTER
BOOK 1009, PAGE 116

NOEL & ELIZABETH
STOOKEY
BOOK 1164, PAGE 137

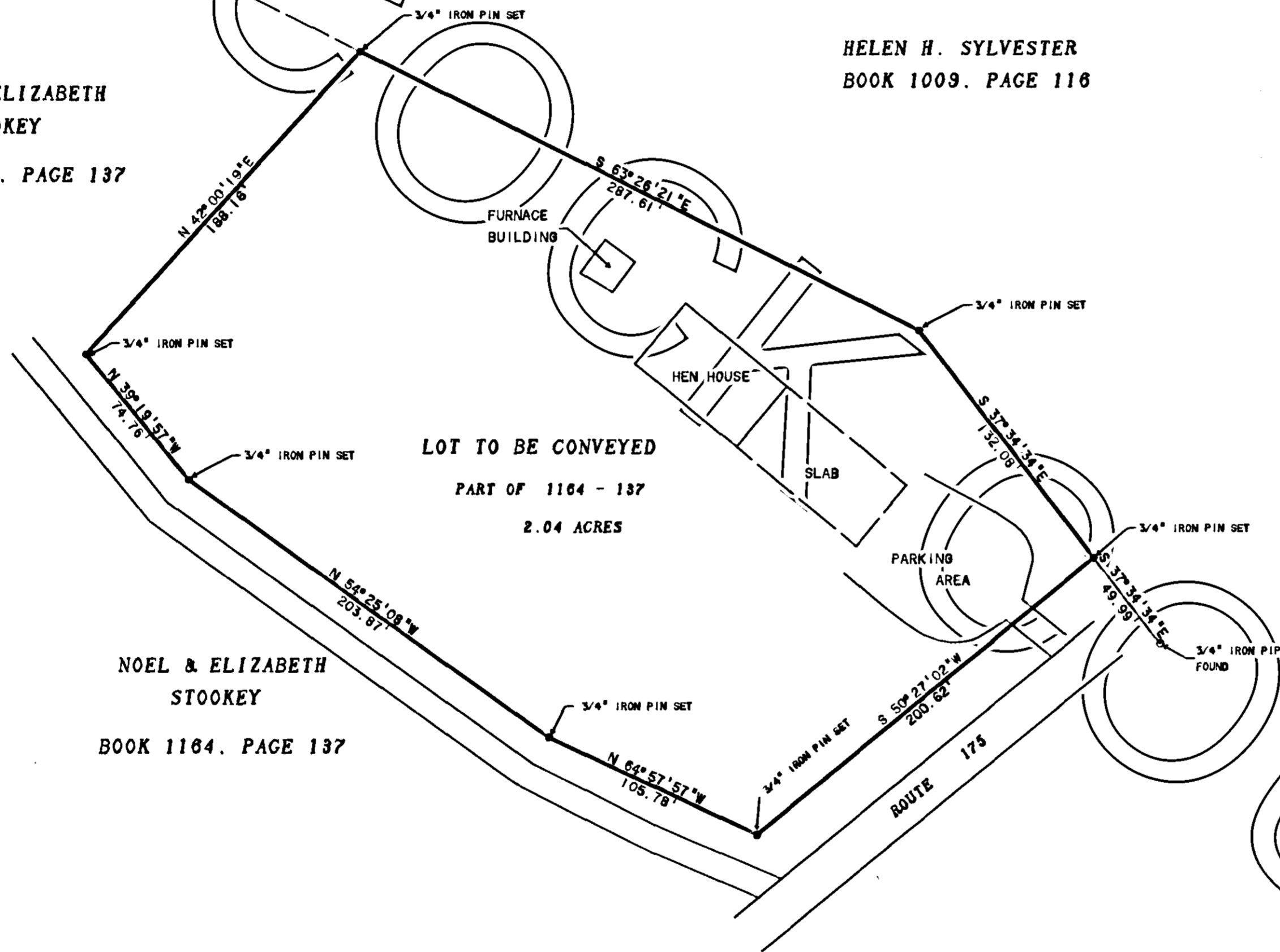

NOEL & ELIZABETH
STOOKEY
BOOK 1164, PAGE 137

HANCOCK CO. REGISTRY OF DEEDS
RECEIVED February 12, 1998
AT 11:43 A.M. AND RECORDED
INSTRUMENT NO. 012
FILED 123
John D. Candage
REGISTER

STANDARD BOUNDARY SURVEY FOR:

NOEL PAUL STOOKEY
ELIZABETH B. STOOKEY

BLUE HILL - MAINE
HANCOCK COUNTY

JULY 1997

SCALE 1" = 150'

0 50 100

SCALE

SEAL

John D. Candage

28/123