

291-81

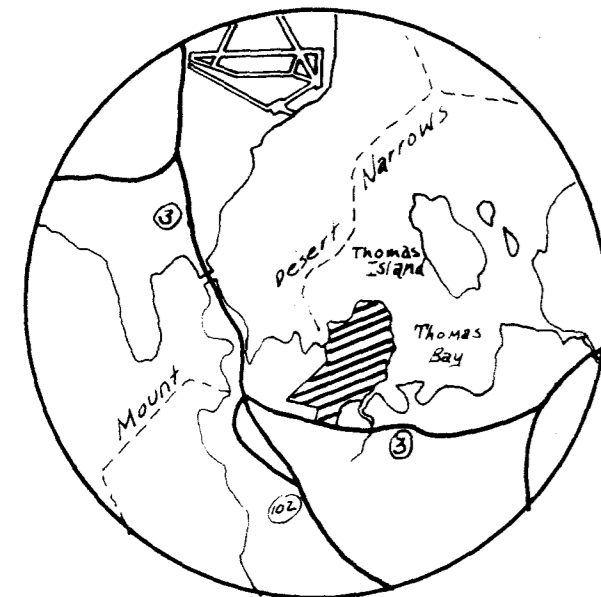

LOCATION MAP

ONE ONE 1/30/2022

WE THE UNDERSIGNED, BEING THE DULY APPOINTED, QUALIFIED AND ACTING MEMBERS OF THE TOWN OF BAR HARBOR PLANNING BOARD IN REVIEWING THIS SUBDIVISION, CONSIDERED EACH OF THE CRITERIA CONTAINED IN TITLE 30, MAINE REVISED STATUTES, 1964, SECTION 4956, AS AMENDED. HAVING GIVEN DUE CONSIDERATION TO THE SAID CRITERIA SET OUT IN SAID SECTION 4956, THIS SUBDIVISION WAS APPROVED BY THE TOWN OF BAR HARBOR PLANNING BOARD.

DATE: 1 March 77

Handwritten signatures and names of planning board members.

ATLANTIC MOUNT DESERT NARROWS

Handwritten signatures and dates, including '11-1483'.

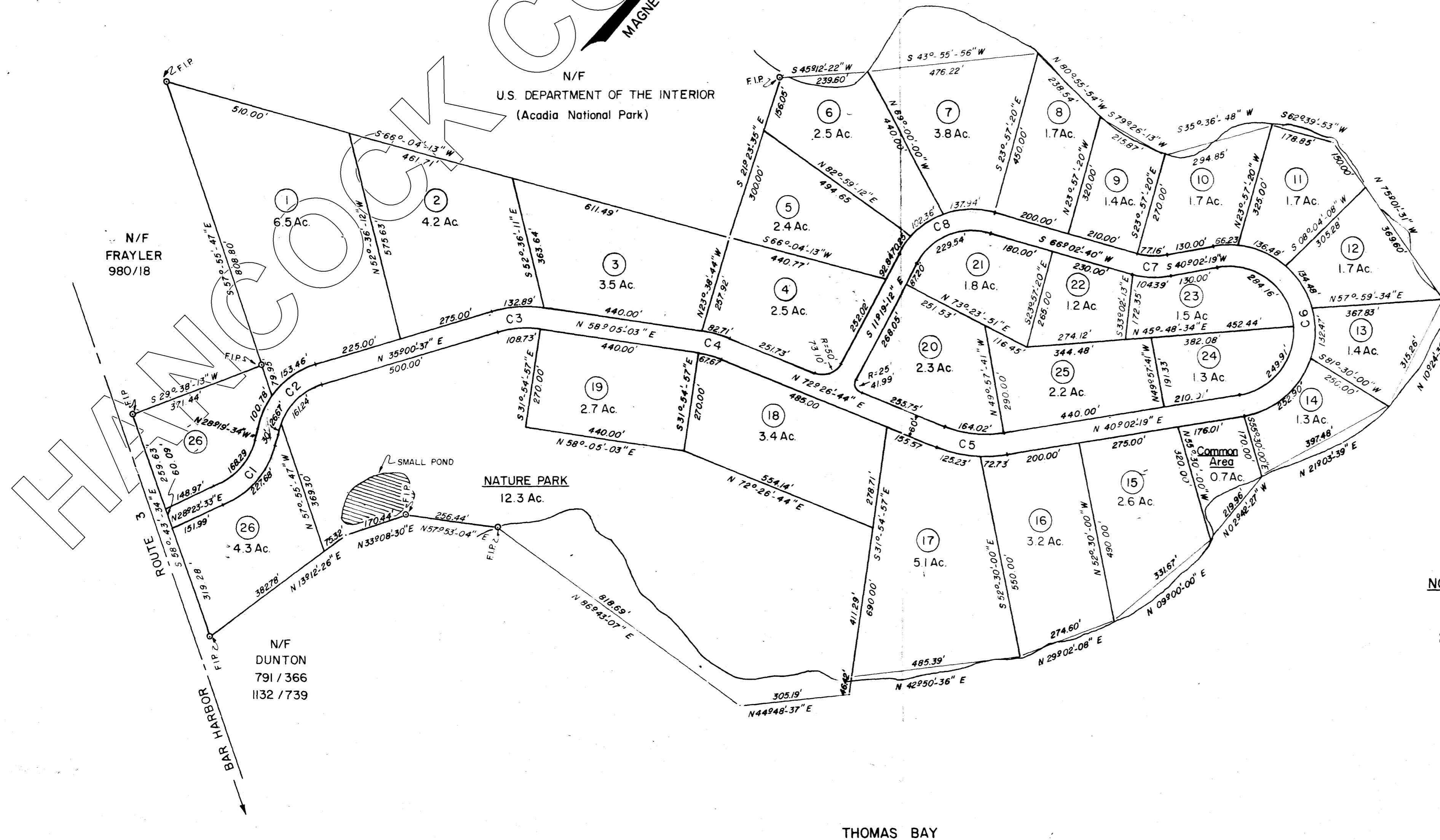

- NOTES: 1. ALL LOT CORNERS, PC'S, AND PT'S OF ROAD SIDELINES SHALL BE MARKED BY IRON PINS. 2. ALL COURSES AND DISTANCES ALONG THE SHORELINE ARE TIE LINES SOLELY FOR THE PURPOSE OF CLOSING THE SUBDIVISION BOUNDARY AND OR INDIVIDUAL LOTS THERE OF SAID TIE LINES ARE NOT INTENDED TO DENOTE OWNERSHIP SHORELAND OWNERSHIP SHALL CEASE WHERE THE PROLONGATION OF LOT SIDELINES STRIKE THE HIGH WATER MARK OF THE MOUNT DESERT NARROWS.

TOTAL AREA 93.4 Ac. COMMON AREA 13.0 Ac. TOTAL LOT AREA 74.2 Ac. ROAD AREA 6.2 Ac.

STATE OF MAINE HANCOCK, ss. REGISTRY OF DEEDS RECEIVED Dec. 19, 1983 AT 9 H. 52 M. A.M. AND RECORDED FILE NO. 1024 ATTEST [Signature] REGISTER

Table with 5 columns: CURVE, RADIUS, ANGLE, TANGENT, ARC LENGTH, CHORD DIST. Rows C1 through C8.

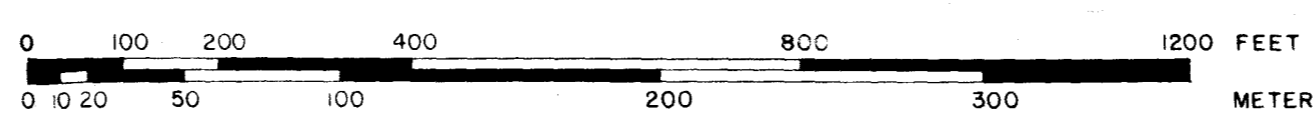

GRAPHIC SCALE



Allison E. Tucker

FINAL PLAN OF THUNDERMIST ROAD SUBDIVISION BY BAR HARBOR ASSOCIATES BAR HARBOR, ME. MAIN-LAND DEVELOPMENT CONSULTANTS INC. LIVERMORE FALLS - ELLSWORTH, MAINE. DATE: 2-28-77 SCALE: 1"=200' JOB: 14-76-E DR: J.S.DeRevere APPR: B.H.Miller SHT: 1 OF 3

291-81