

CERTIFICATION
 This survey conforms to standards set forth by the
 State Board of Registration for Land Surveyors
 Category: I
 Condition: III
 Exceptions:
 All corners not marked with surveyor's registration number
 Description of lot not prepared at time of survey
 Report of findings and opinions not prepared

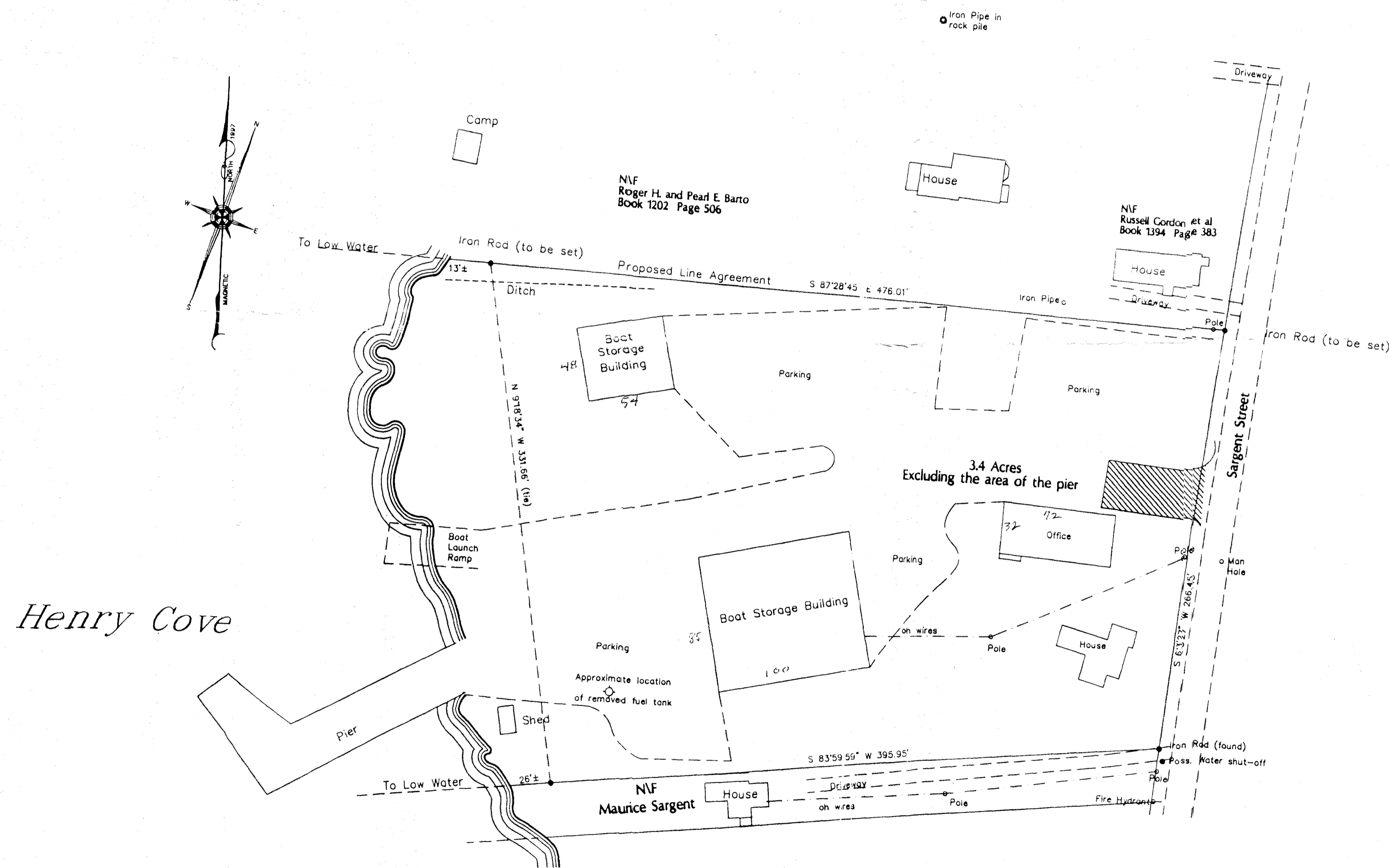

Plan
 Showing Property
 For
The Estate Of Cameron Bradley
 At
 Winter Harbor
 Hancock County, Maine

July 1997 Scale: 1"=50'
 By: Edward B. Jackson
 PLS #1091
 Bar Harbor, Maine

Deed reference: Ruth F. Myrick to Cameron Bradley Book 1315 Page 118 and Trustees of Saint Mark's School to Cameron Bradley Book 1315 Page 119

