

DATE	2021
BY	EDWARD A. JAWORSKI
FOR	PLAN OF SURVEY
PROJECT	MARTIN RIDGE HOME
LOCATION	FRANKLIN COUNTY, MISSOURI
SCALE	AS SHOWN
REVISION	NOV 25, 2021
BY	EDWARD A. JAWORSKI
DATE	NOV 25, 2021

EDWARD A. JAWORSKI
 AT
 PLAN OF SURVEY
 FOR
 MARTIN RIDGE HOME
 FRANKLIN COUNTY,
 MISSOURI
 NOV 25, 2021

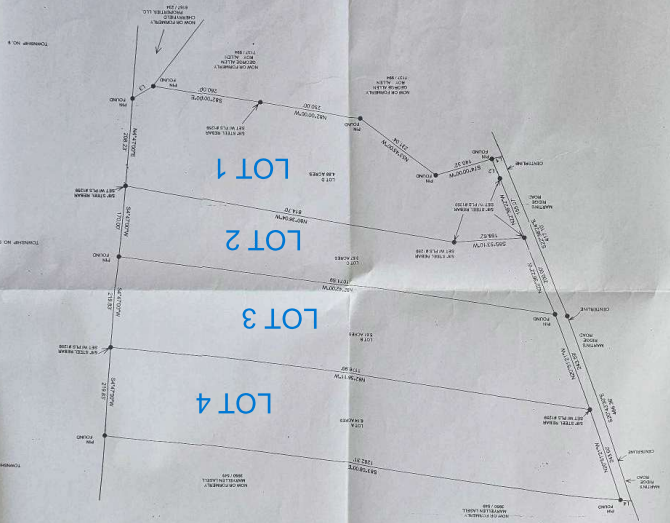

1. ALL DIMENSIONS
 2. ALL DIMENSIONS
 3. ALL DIMENSIONS
 4. ALL DIMENSIONS
 5. ALL DIMENSIONS
 6. ALL DIMENSIONS
 7. ALL DIMENSIONS
 8. ALL DIMENSIONS
 9. ALL DIMENSIONS
 10. ALL DIMENSIONS



NOTE:
 1. ALL DIMENSIONS
 2. ALL DIMENSIONS
 3. ALL DIMENSIONS
 4. ALL DIMENSIONS
 5. ALL DIMENSIONS
 6. ALL DIMENSIONS
 7. ALL DIMENSIONS
 8. ALL DIMENSIONS
 9. ALL DIMENSIONS
 10. ALL DIMENSIONS