

NOTES :

ALL BOUNDARY LINES SHOWN HEREON ARE DERIVED FROM THE CURRENT DEED RECORDS. A BOUNDARY SURVEY WAS PERFORMED, REFERENCE BOOK 7283 PAGE 625, H&B.

ALL EXISTING IMPROVEMENTS SHOWN HEREON WERE FOUND AND LOCATED WITH REASONABLE ACCURACY TO SHOW THE APPROXIMATE RELATIONSHIP BETWEEN IMPROVEMENTS. NO DETAILED MEASUREMENTS WERE PERFORMED.

THIS PLAN DOES NOT IN ANY WAY CONFORM TO THE TECHNICAL STANDARDS CONTAINED IN CHAPTER 90, PART 2 OF THE RULES OF THE MAINE BOARD OF LAND SURVEYING. THIS PLAN IS NOT TO BE USED FOR ANY PURPOSE THAT IMPLIES CONSENT TO WAIVING ALL REQUIREMENTS CONTAINED IN SAID CHAPTER 90.

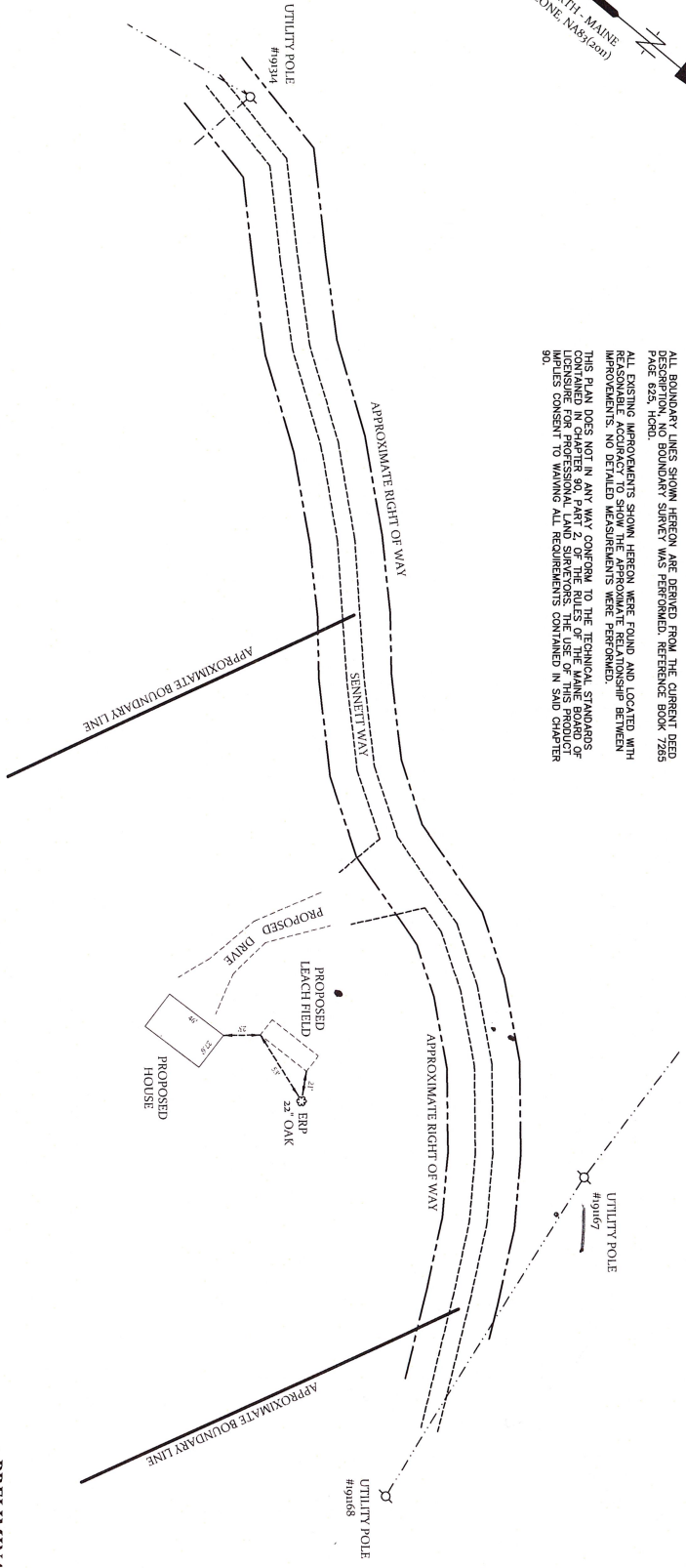

LAND SURVEYORS AND LAND USE CONSULTANTS  
 Helping You Protect Your Land Investment

130 Oak Street, Suite 1 Madison, ME 05457 207/667/7700	123 Main Street, Suite C-1 Madison, ME 05422 207/256/2465
--	---

www.herrickandsalsbury.com

**PRELIMINARY**  
 PRE-CONSTRUCTION SKETCH FOR:  
**MALLORY RUSSELL**

Sennett Way, Ellsworth, Maine  
 HANCOCK COUNTY



DATE: JUNE 28, 2023

JOB NUMBER: 6272