

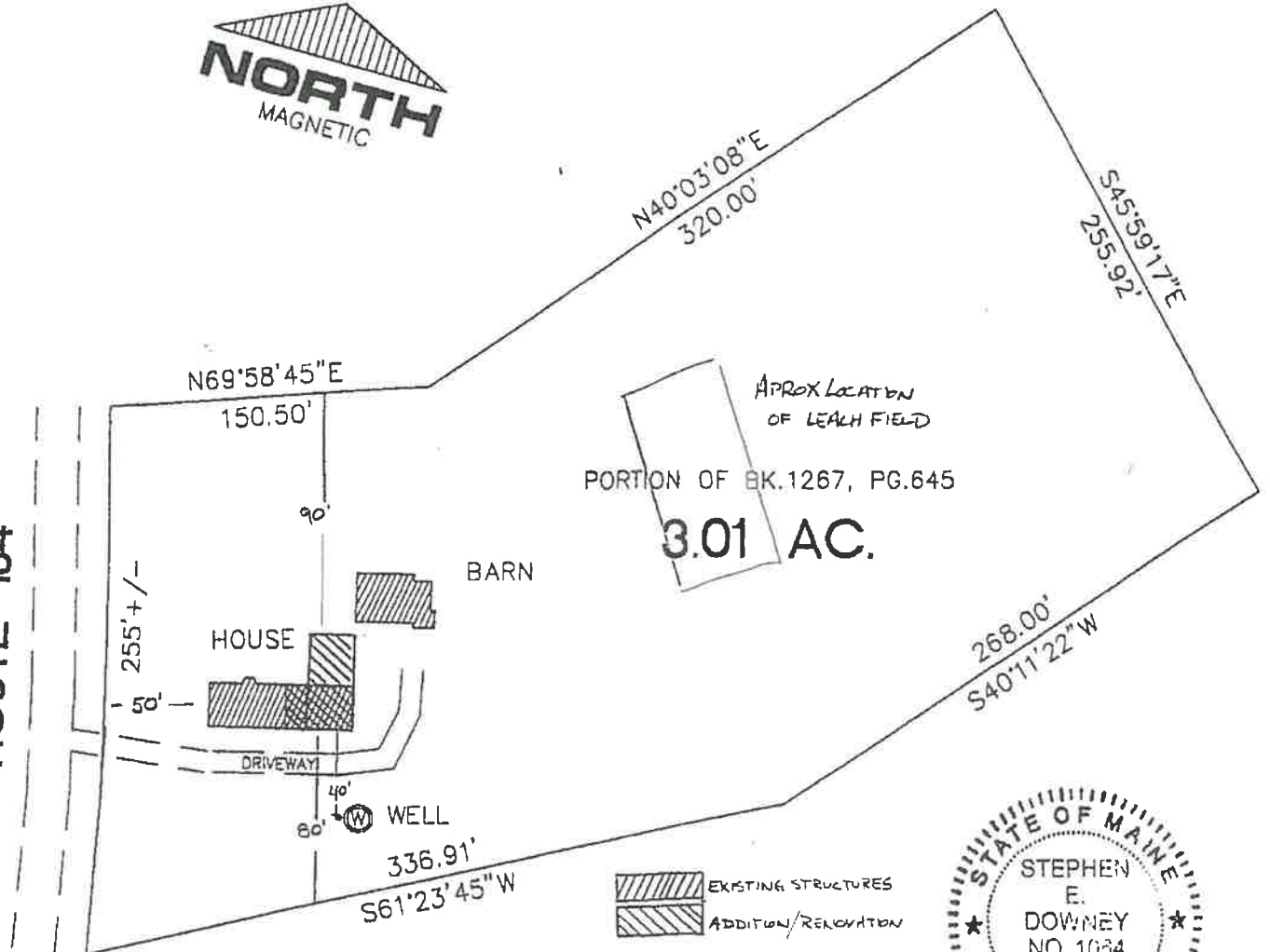

ROUTE 184



MORTGAGE LOAN INSPECTION

Buyer: Kenneth Ray Ward and Wendy M. Preston-Ward
 Location: Lamoine, Maine 500 Douglas Hwy
 Scale: 1 inch equals 80 feet
 Date: May 8, 2004

Note: This is not a boundary survey. This plot plan is for mortgage purposes only.

I certify to Banknorth, N.A., its Title Insurance Company and Assigns that this plan depicts the results of a current examination of the premises described in Book 1267, Page 645 of the Hancock County Registry of Deeds and that all easements referenced in subject deed, apparent visible encroachments and improvements are located on the ground as shown hereon. I have consulted the Flood Insurance Rate Map, and the above described property is not in a designated flood hazard area. I certify that the municipality is not making specific allegations that the improvements shown hereon violate any provisions of the local zoning ordinance.

S. E. Downey, Inc., Land Surveying
 52 Laurel Street
 Ellsworth, Maine 04605
 207-667-5945

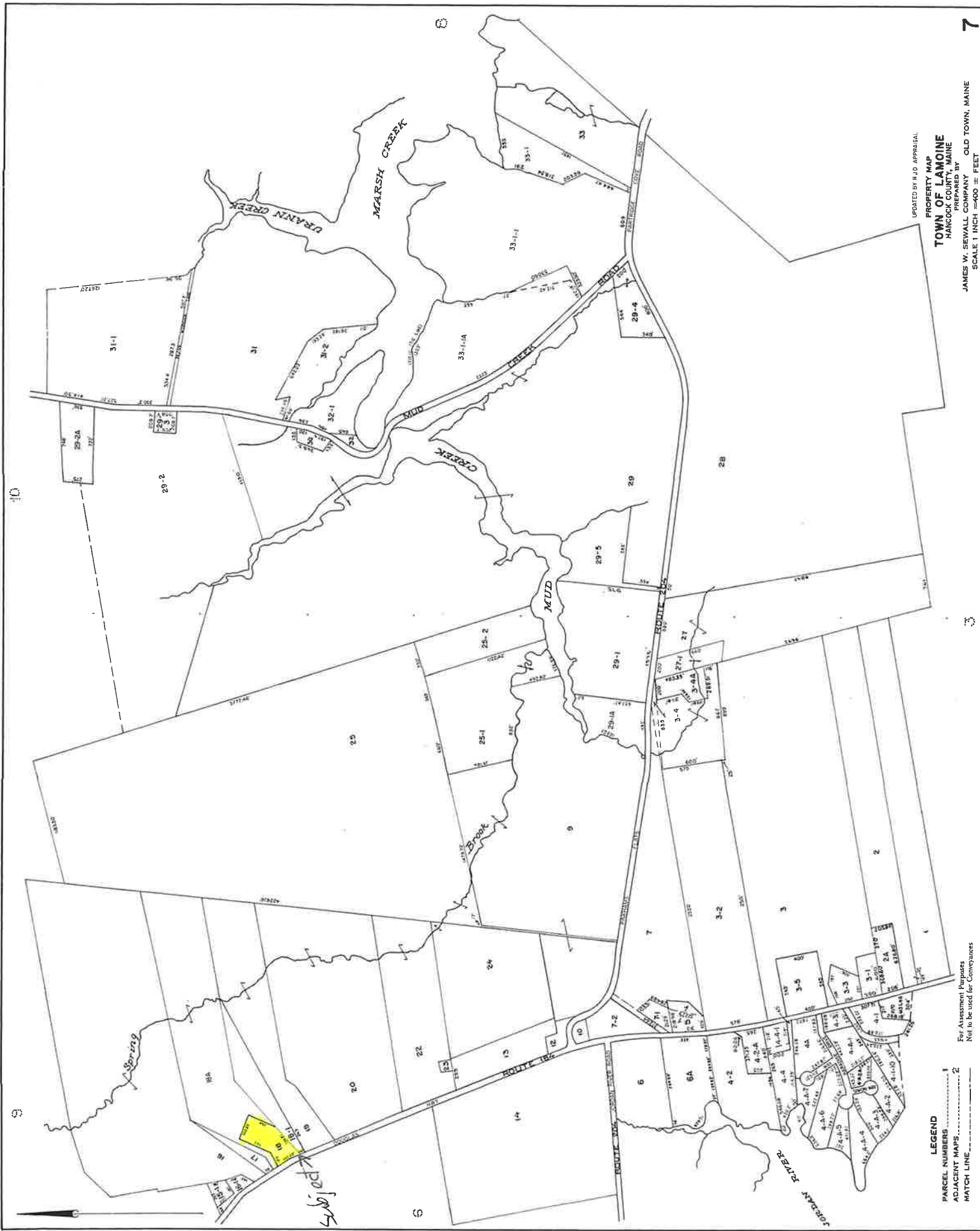

UPDATED BY P.J.D. APPRAISAL

**PROPERTY MAP
TOWN OF LAMOINE
HANCOCK COUNTY, MAINE**

PREPARED BY
JAMES W. SEWALL COMPANY OLD TOWN, MAINE
SCALE 1 INCH = 2000 FEET

LEGEND
 PARCEL NUMBER 1
 ADJACENT MAPS 2
 MATCH LINE 3

For Assessment Purposes
Not to be used for Conveyances

