

Plan of Boundary Survey for:
JAN C. WATSON
 Route 176, Walker Pond
 Brooksville, Maine
 March 18, 2004
 Scale: 1" = 100'



This survey conforms to the Maine Board of Licensure for Professional Land Surveyors' Technical Standards of Practice

Richard L. Bowden
 Richard L. Bowden, Professional Land Surveyor
 State of Maine P.L.S. #2221
 PO Box 471, 165 Ellsworth Road
 Blue Hill, Maine 04614-0471
 Phone: 207-374-4142 — Fax: (207) 374-7616
 rlb@rlb.com

© 2004

16.5 ft. road.

7

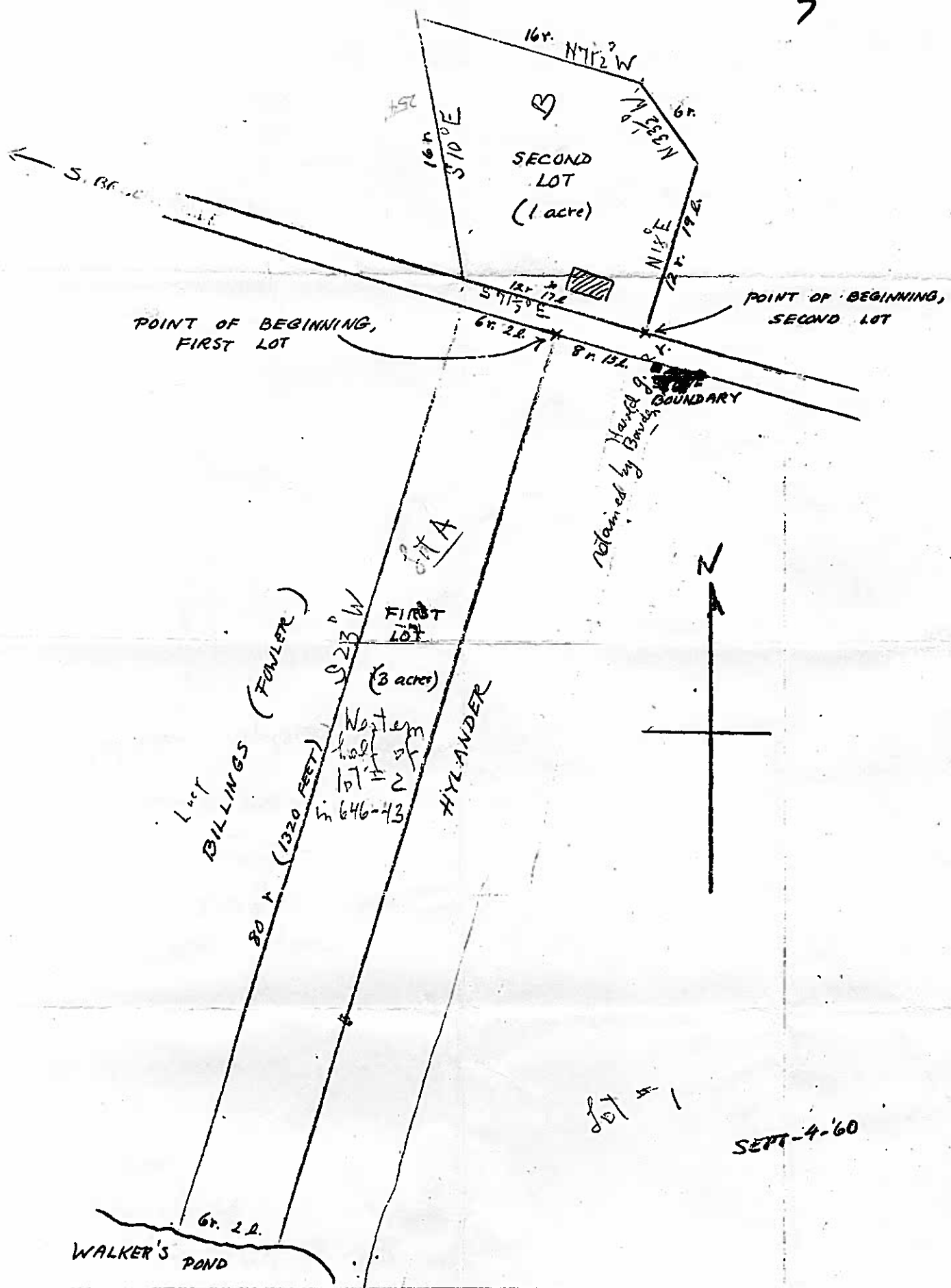

lot # 1

SEPT-4-60