

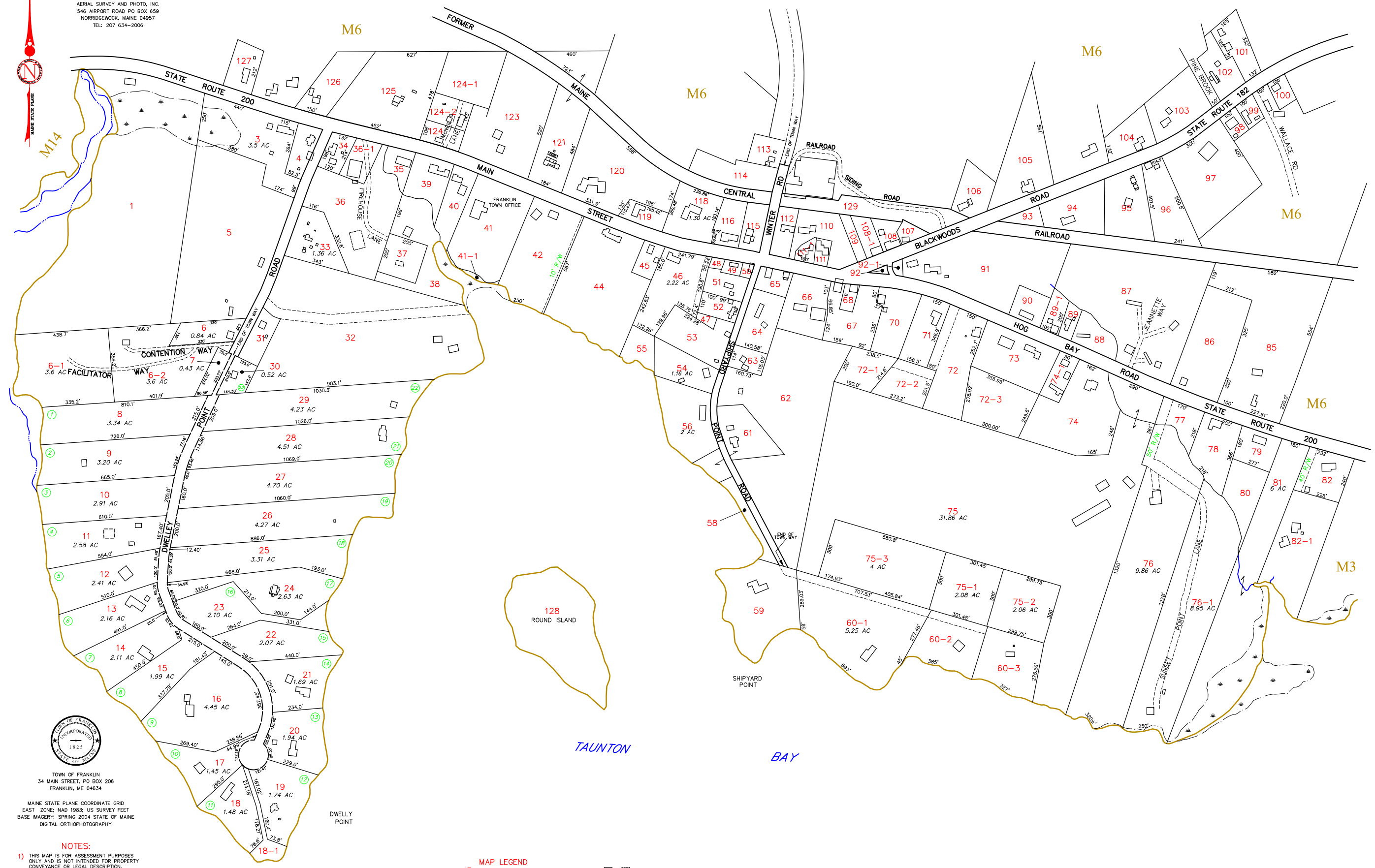

PREPARED BY:
 AERIAL SURVEY AND PHOTO, INC.
 546 AIRPORT ROAD PO BOX 659
 NORRIDGEWOCK, MAINE 04957
 TEL: 207 634-2006



TOWN OF FRANKLIN
 34 MAIN STREET, PO BOX 206
 FRANKLIN, ME 04634

MAINE STATE PLANE COORDINATE GRID
 EAST ZONE; NAD 1983; US SURVEY FEET
 BASE IMAGERY; SPRING 2004 STATE OF MAINE
 DIGITAL ORTHOPHOTOGRAPHY

- NOTES:**
- 1) THIS MAP IS FOR ASSESSMENT PURPOSES ONLY AND IS NOT INTENDED FOR PROPERTY CONVEYANCE OR LEGAL DESCRIPTION.
 - 2) BUILDING OUTLINES APPEARING ON THIS MAP MAY BE APPROXIMATE IN SIZE AND SHAPE. BUILDING OUTLINES REPRESENTED BY DASHED LINE TYPES ARE APPROXIMATE IN SIZE, SHAPE, AND LOCATION.

MAP LEGEND

PARCEL NUMBER	17	BUILDING FOOTPRINT	
BOUNDARY DIMENSION	161.21'	RIGHT OF WAY/EASE	
PARCEL AREA	2.47 AC	WATER LINE	
MATCHLINE AND LABEL	P/O MAP LOT	WETLAND EDGE	
SUBDIVISION LOT NUMBER	12	ADJACENT MAP NUMBER	M14

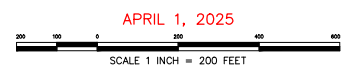

PROPERTY MAP
TOWN OF FRANKLIN
 HANCOCK COUNTY, MAINE