

MAGNETIC NORTH 1973

HANCOCK

LORUE SPIKER

MARY GILBERT

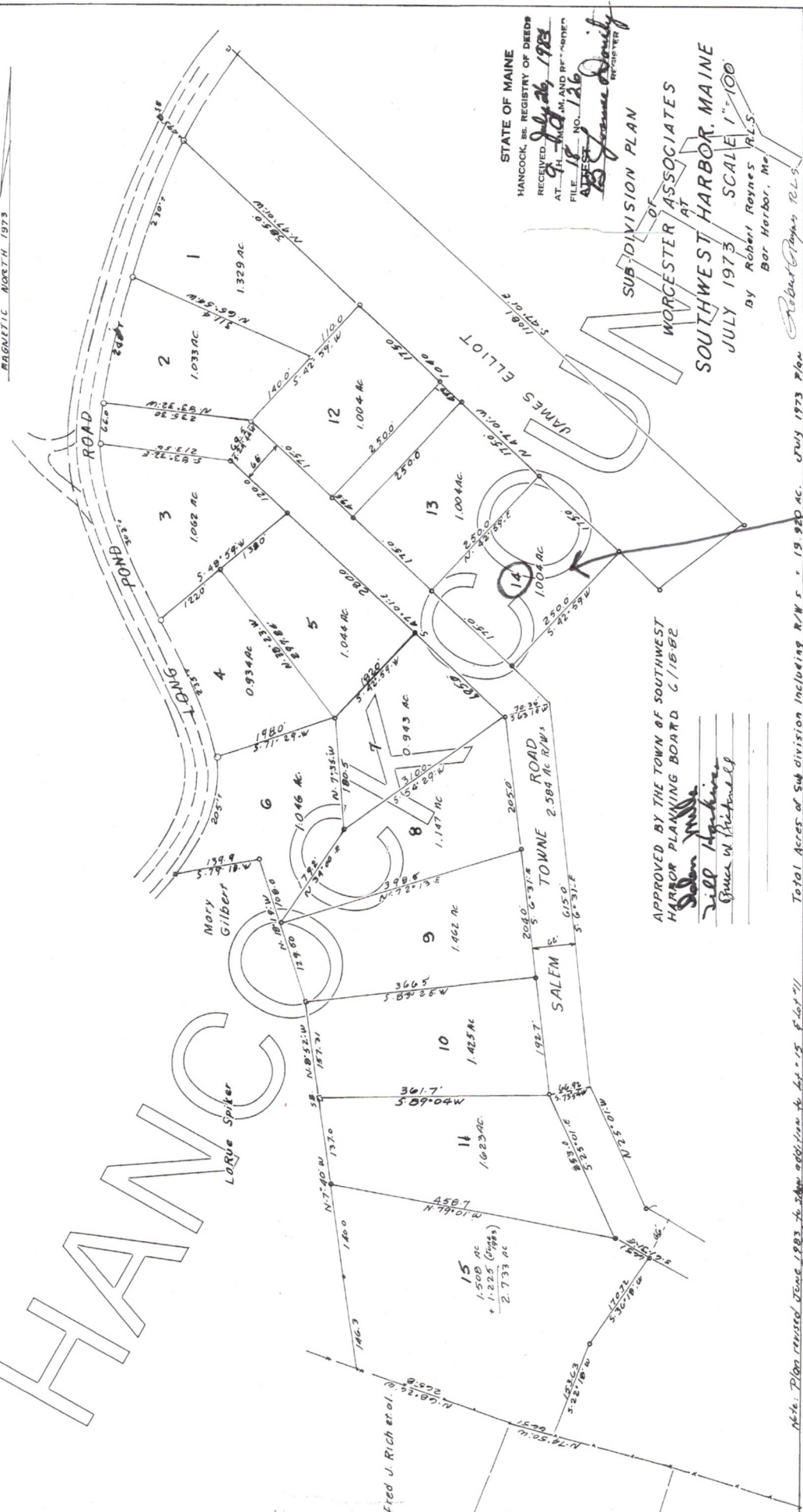

STATE OF MAINE
 HANCOCK, RE. REGISTRY OF DEEDS
 RECEIVED July 26, 1973
 AT: HANCOCK, MAINE, AND RECORDED
 FILE # 18-126
 DEED NO. 126
 BY: *Robert Payne*
 REGISTER

SUB-DIVISION PLAN

OF
 WORCESTER ASSOCIATES
 AT
 SOUTHWEST HARBOR, MAINE
 JULY 1973 SCALE 1"=100'
 BY Robert Payne R.L.S.
 Bar Harbor, Me.

APPROVED BY THE TOWN OF SOUTHWEST
 HARBOR PLANNING BOARD 6/18/72
Eden Mills
Bill Harkness
James W. Pittsford

Total Acres of Sub Division Including R/W's = 19.920 AC. JULY 1973 Plan Robert Payne R.L.S. 18-126

Fred J. Rich et al.
 1.000 AC
 + 1.725 (MPLS)
 = 2.725 AC

Map 12 Lot 9

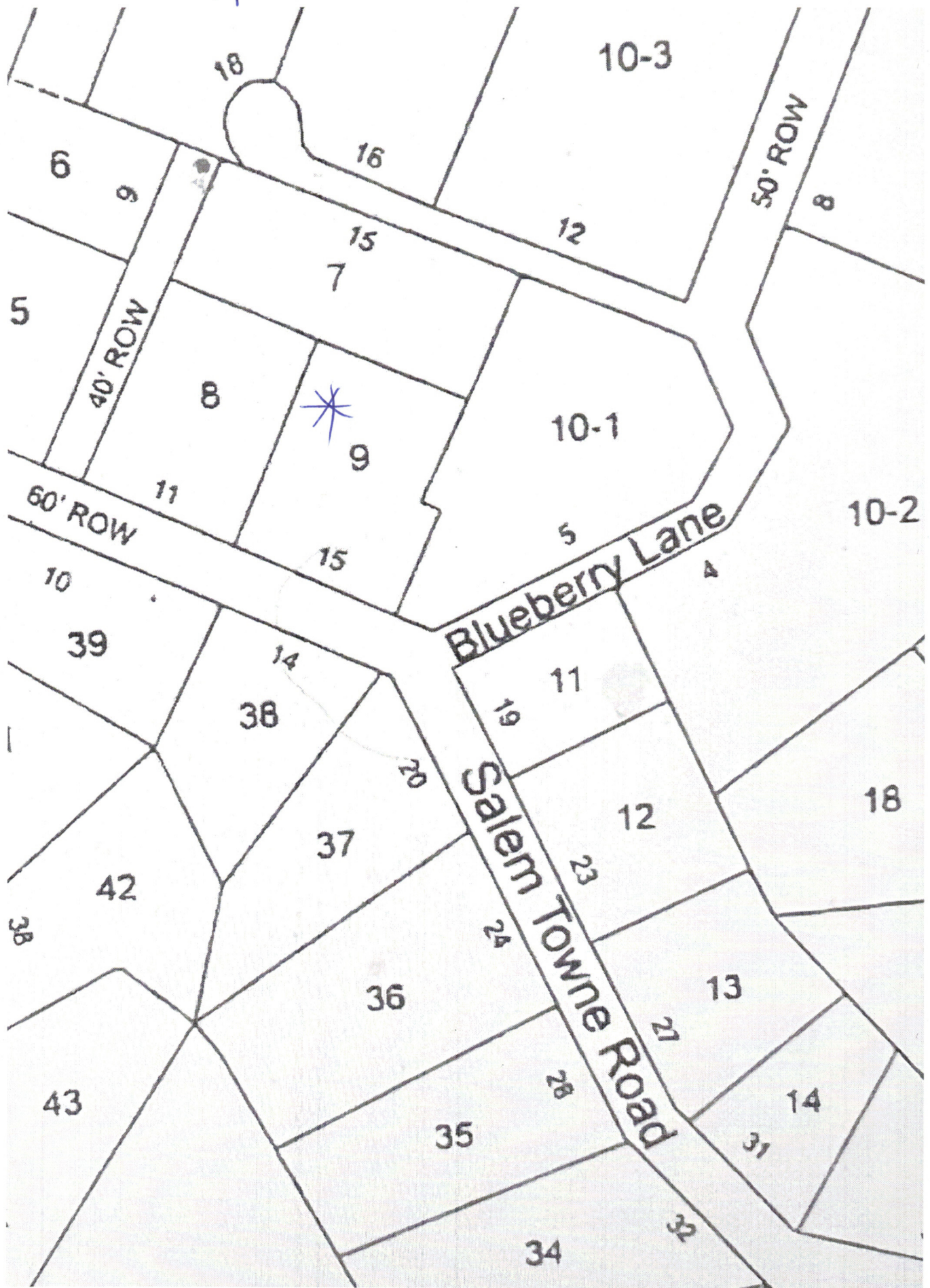





Lot 9



TOWN OF
**SOUTHWEST
HARBOR**
HAWK COUNTY
MAINE



N
W
E
S



0 10 20 30 40 50 60 70 80 90 100

LEGEND

- Property Line
- Emasement
- Right of Way
- Original Parcel
- Water
- 100 Lot Number
- 100 Small Number
- 100 Cemetery
- 100 Town-Owned Lot
- 100 Subdivided Lot
- 100 Common Charge



Map 12