

PROPERTY LOCATED AT: 40 Journeys End, Surry, ME 04684

PROPERTY DISCLOSURE

Under Maine Law, certain information must be made available to buyers prior to or during preparation of an offer. This statement has been prepared to assist prospective buyers in evaluating this property. This disclosure is not a warranty of the condition of the property and is not part of any contract between Seller and any Buyer. Seller authorizes the disclosure of the information in this statement to real estate licensees and to prospective buyers of this property. The Seller agrees to provide prompt notice of any changes in the information and this form will be appropriately changed with an amendment date. Inspections are highly recommended.

DO NOT LEAVE ANY QUESTIONS BLANK. STRIKE, WRITE N/A OR UNKNOWN IF NEEDED.

SECTION I - WATER SUPPLY

TYPE OF SYSTEM: Public Private Seasonal Unknown
 Drilled Dug Other _____

MALFUNCTIONS: Are you aware of or have you experienced any malfunctions with the (public/private/other) water system?

Pump (if any): N/A Yes No Unknown
Quantity: Yes No Unknown
Quality: Yes No Unknown

If Yes to any question, please explain in the comment section below or with attachment.

WATER TEST: Have you had the water tested? Yes No
If Yes, Date of most recent test: 2004 Are test results available? .. Yes No
To your knowledge, have any test results ever been reported as unsatisfactory or satisfactory with notation? Yes No
If Yes, are test results available? Yes No
What steps were taken to remedy the problem? installed arsenic mitigation 2004
Serviced annually - last service June 2026

IF PRIVATE: (Strike Section if Not Applicable):

INSTALLATION: Location: ON PROPERTY
Installed by: BUILDER
Date of Installation: 2004

USE: Number of persons currently using system: 1
Does system supply water for more than one household? Yes No Unknown

Comments: _____

Source of Section I information: OWNER / BUILDER
Buyer Initials _____ Page 1 of 8 Seller Initials WME

SECTION II - WASTE WATER DISPOSAL

TYPE OF SYSTEM: Public Private Quasi-Public _____ Unknown

IF PUBLIC OR QUASI-PUBLIC (Strike Section if Not Applicable):
Have you had the sewer line inspected?..... Yes No
If Yes, what results: _____
Have you experienced any problems such as line or other malfunctions? Yes No
What steps were taken to remedy the problem? _____

IF PRIVATE (Strike Section if Not Applicable):
Tank: Septic Tank Holding Tank Cesspool Other: _____
 Overboard Discharge (38 MRS Section 413(3) and (3-A))
Tank Size: 500 Gallon 1000 Gallon Unknown Other: _____
Tank Type: Concrete Metal Unknown Other: _____
Location: front yard OR Unknown
Date installed: 2004 Date last pumped: 2025 Name of pumping company: _____
Have you experienced any malfunctions? NO Yes No
If Yes, give the date and describe the problem: _____

Date of last servicing of tank: Summer 25 Name of company servicing tank: _____
Leach Field: front yard Yes No Unknown
If Yes, Location: FRONT YARD
Date of installation of leach field: 2004 Installed by: STANLY SAUNDERS (Builder)
Date of last servicing of leach field: _____ Company servicing leach field: _____
Have you experienced any malfunctions? NO Yes No
If Yes, give the date and describe the problem and what steps were taken to remedy: _____

Do you have records of the design indicating the # of bedrooms the system was designed for? Yes No
If Yes, are they available? Yes No
Is System located in a Shoreland Zone? Yes No Unknown

Comments: _____
Source of Section II information: OWNER

Buyer Initials _____ Page 2 of 8 Seller Initials WJM

SECTION III - HEATING SYSTEM(S)/HEATING SOURCE(S)				
Heating System(s) or Source(s)	SYSTEM 1	SYSTEM 2	SYSTEM 3	SYSTEM 4
TYPE(S) of System	Oil Hotwater	Heat Pump		
Age of system(s) or source(s)	22 years	10 years		
TYPE(S) of Fuel				
Annual consumption per system or source (i.e., gallons, kilowatt hours, cords)				
Name of company that services system(s) or source(s)				
Date of most recent service call				
Malfunctions per system(s) or source(s) within past 2 years	NONE	NONE		
Other pertinent information	-	-		

Are there fuel supply lines? Yes No Unknown

Are any buried? Yes No Unknown

Are all sleeved? Yes No Unknown

Chimney(s): Yes No

 If Yes, are they lined: Yes No Unknown

 Is more than one heat source vented through one flue? Yes No Unknown

 Had a chimney fire: Yes No Unknown

 Has chimney(s) been inspected? Yes No Unknown

 If Yes, date: _____

 Date chimney(s) last cleaned: _____

Direct and/or Power Vent(s): Yes No Unknown

 Has vent(s) been inspected? Yes No Unknown

 If Yes, date: _____

Comments: _____

Source of Section III information: _____

SECTION IV - HAZARDOUS MATERIAL

The licensee is disclosing that the Seller is making representations contained herein.

A. UNDERGROUND STORAGE TANKS - Are there now, or have there ever been, any underground storage tanks on the property? Yes No Unknown

 If Yes, are tanks in current use? Yes No Unknown

 If no longer in use, how long have they been out of service? _____

 If tanks are no longer in use, have tanks been abandoned according to DEP? Yes No Unknown

 Are tanks registered with DEP? Yes No Unknown

 Age of tank(s): _____ Size of tank(s): _____

 Location: _____

Buyer Initials _____ Page 3 of 8 Seller Initials WTM _____

What materials are, or were, stored in the tank(s)? _____

Have you experienced any problems such as leakage: Yes No Unknown

Comments: _____

Source of information: _____

B. ASBESTOS - Is there now or has there been asbestos:

As insulation on the heating system pipes or duct work? Yes No Unknown

In the ceilings? Yes No Unknown

In the siding? Yes No Unknown

In the roofing shingles? Yes No Unknown

In flooring tiles? Yes No Unknown

Other: _____ Yes No Unknown

Comments: _____

Source of information: _____

C. RADON/AIR - Current or previously existing:

Has the property been tested? Yes No Unknown

If Yes: Date: 2004 By: ?o

Results: NONE FOUND -

If applicable, what remedial steps were taken? _____

Has the property been tested since remedial steps? Yes No Unknown

Are test results available? Yes No

Results/Comments: _____

Source of information: _____

D. RADON/WATER - Current or previously existing:

Has the property been tested? Yes No Unknown

If Yes: Date: _____ By: _____

Results: _____

If applicable, what remedial steps were taken? _____

Has the property been tested since remedial steps? Yes No Unknown

Are test results available? Yes No

Results/Comments: _____

Source of information: _____

E. METHAMPHETAMINE - Current or previously existing:

Yes No Unknown

Comments: _____

Source of information: _____

Buyer Initials _____

Seller Initials WJM

PROPERTY LOCATED AT: 40 Journeys End, Surry, ME 04684

F. LEAD-BASED PAINT/PAINT HAZARDS - (Note: Lead-based paint is most commonly found in homes constructed prior to 1978)

Is there now or has there ever been lead-based paint and/or lead-based paint hazards on the property? NO

..... Yes No Unknown Unknown (but possible due to age)

If Yes, describe location and basis for determination: _____

Do you know of any records/reports pertaining to such lead-based paint/lead-based paint hazards: Yes No

If Yes, describe: _____

Are you aware of any cracking, peeling or flaking paint? Yes No

Comments: _____

Source of information: _____

G. OTHER HAZARDOUS MATERIALS - Current or previously existing:

TOXIC MATERIAL: Yes No Unknown

LAND FILL: Yes No Unknown

RADIOACTIVE MATERIAL: Yes No Unknown

Other: _____

Source of information: _____

Buyers are encouraged to seek information from professionals regarding any specific issue or concern.

SECTION V - ACCESS TO THE PROPERTY

Is the property subject to or have the benefit of any encroachments, easements, rights-of-way, leases, rights of first refusal, life estates, private ways, trails, homeowner associations (including condominiums and PUD's) or restrictive covenants? Yes No Unknown

If Yes, explain: _____

Source of information: _____

Is access by means of a way owned and maintained by the State, a county, or a municipality over which the public has a right to pass? Journeys End Yes No Unknown

If No, who is responsible for maintenance? Home owners

Road Association Name (if known): — NO formal Road association - residents

Source of information: chip in as needed for plowing + maintenance

Buyer Initials _____

Seller Initials WJM

SECTION VI – FLOOD HAZARD

For the purposes of this section, Maine law defines "flood" as follows:

- (1) A general and temporary condition of partial or complete inundation of normally dry areas from:(a) The overflow of inland or tidal waters; or (b) The unusual and rapid accumulation or runoff of surface waters from any source; or
- (2) The collapse or subsidence of land along the shore of a lake or other body of water as a result of erosion or undermining caused by waves or currents of water exceeding anticipated cyclical levels or suddenly caused by an unusually high water level in a natural body of water, accompanied by a severe storm or by an unanticipated force of nature, such as a flash flood or an abnormal tidal surge, or by some similarly unusual and unforeseeable event that results in flooding as described in subparagraph (1), division (a).

For purposes of this section, Maine law defines "area of special flood hazard" as land in a floodplain having 1% or greater chance of flooding in any given year, as identified in the effective federal flood insurance study and corresponding flood insurance rate maps.

During the time the seller has owned the property:

Have any flood events affected the property? Yes No Unknown

If Yes, explain: _____

Have any flood events affected a structure on the property? Yes No Unknown

If Yes, explain: _____

Has any flood-related damage to a structure occurred on the property? Yes No Unknown

If Yes, explain: _____

Has there been any flood insurance claims filed for a structure on the property? Yes No Unknown

If Yes, indicate the dates of each claim: _____

Has there been any past disaster-related aid provided related to the property or a structure on the property from federal, state or local sources for purposes of flood recovery? Yes No Unknown

If Yes, indicate the date of each payment: _____

Is the property currently located wholly or partially within an area of special flood hazard mapped on the effective flood insurance rate map issued by the Federal Emergency Management Agency on or after March 4, 2002? Yes No Unknown

If yes, what is the federally designated flood zone for the property indicated on that flood insurance rate map?

Relevant Panel Number: _____ Year: _____ (Attach a copy)

Comments: _____

Source of Section VI information: _____

Buyer Initials _____

Seller Initials WJM

PROPERTY LOCATED AT: 40 Journeys End, Surry, ME 04684

SECTION VII - GENERAL INFORMATION

Are there any tax exemptions or reductions for this property for any reason including but not limited to:

Tree Growth, Open Space and Farmland, Veteran's, Homestead Exemption, Blind, Working Waterfront?.....

HOMESTEAD Yes No Unknown

If Yes, explain: _____

Is a Forest Management and Harvest Plan available?..... Yes No Unknown

Is the property subject to any of the following relating to shoreland zoning ordinances: a) A notice of violation issued by a municipal official or state agency; b) A pending enforcement action; c) Litigation; d) A court judgment; or e) A settlement or consent agreement?..... Yes No Unknown

If Yes, explain: _____

Equipment leased or not owned (including but not limited to, propane tank, hot water heater, satellite dish, water filtration system, photovoltaics, wind turbines): Type: PROPANE TANK (2)

Year Principal Structure Built: 2004 What year did Seller acquire property? 2004

Roof: Year Shingles/Other Installed: 2004

Water, moisture or leakage: NONE

Comments: _____

Foundation/Basement:

Is there a Sump Pump? Yes No Unknown

Water, moisture or leakage since you owned the property: Yes No Unknown

Prior water, moisture or leakage? Yes No Unknown

Comments: Dry

Mold: Has the property ever been tested for mold? Yes No Unknown

If Yes, are test results available? Yes No

Comments: _____

Electrical: Fuses Circuit Breaker Other: _____ Unknown

Comments: _____

Has all or a portion of the property been surveyed? Yes No Unknown

If Yes, is the survey available? Yes No Unknown

Manufactured Housing - Is the residence a:

Mobile Home Yes No Unknown

Modular Yes No Unknown

Known defects or hazardous materials caused by insect or animal infestation inside or on the residential structure

..... Yes No Unknown

Comments: _____

Buyer Initials _____

Seller Initials WJM

PROPERTY LOCATED AT: 40 Journeys End, Surry, ME 04684

KNOWN MATERIAL DEFECTS about Physical Condition and/or value of Property, including those that may have an adverse impact on health/safety: NONE

Comments: _____

Source of Section VII information: _____

SECTION VIII - ADDITIONAL INFORMATION

2018
20 SOLAR PANNELS | FENCED YARD | PAVED DRIVEWAY | WIRE PINE FLOORS

ATTACHMENTS EXPLAINING CURRENT PROBLEMS, PAST REPAIRS OR ADDITIONAL INFORMATION IN ANY SECTION IN DISCLOSURE: Yes No

Seller shall be responsible and liable for any failure to provide known information regarding known material defects to the Buyer.

Neither Seller nor any Broker makes any representations as to the applicability of, or compliance with, any codes of any sort, whether state, municipal, federal or any other, including but not limited to fire, life safety, building, electrical or plumbing.

As Sellers, we have provided the above information and represent that all information is correct. To the best of our knowledge, all systems and equipment, unless otherwise noted on this form, are in operational condition.

[Signature] 7/5/26
SELLER DATE
William I. Matlock

[Signature] 7/5/26
SELLER DATE
Marget Johnson Matlock Testamentary Trust

SELLER DATE

SELLER DATE

I/We have read and received a copy of this disclosure, the arsenic in wood fact sheet, the arsenic in water brochure, and understand that I/we should seek information from qualified professionals if I/we have questions or concerns.

BUYER DATE

BUYER DATE

BUYER DATE

BUYER DATE



LEAD PAINT DISCLOSURE/ADDENDUM

AGREEMENT BETWEEN William I. Matlock, Marget Johnson Matlock Testamentary Trust (hereinafter "Seller")
AND _____ (hereinafter "Buyer")
FOR PROPERTY LOCATED AT 40 Journeys End, Surry, ME 04684

Said contract is further subject to the following terms:

Lead Warning Statement

Every purchaser of any interest in residential real property on which a residential dwelling was built prior to 1978 is notified that such property may present exposure to lead from lead-based paint that may place young children at risk of developing lead poisoning. Lead poisoning in young children may produce permanent neurological damage, including learning disabilities, reduced intelligence quotient, behavioral problems, and impaired memory. Lead poisoning also poses a particular risk to pregnant women. The seller of any interest in residential real property is required to provide the buyer with any information on lead-based paint hazards from risk assessments or inspections in the seller's possession and notify the buyer of any known lead-based paint hazards. A risk assessment or inspection for possible lead-based paint hazards is recommended prior to purchase.

Seller's Disclosure

(a) Presence of lead-based paint and/or lead-based paint hazards (**check one below**):

_____ Known lead-based paint and/or lead-based paint hazards are present in the housing (explain).

Seller has no knowledge of lead-based paint and/or lead-based paint hazards in the housing.

(b) Records and reports available to the Seller (**check one below**):

_____ Seller has provided the Buyer with all available records and reports pertaining to lead-based paint and/or lead-based paint hazards in the housing (list documents below).

Seller has no reports or records pertaining to lead-based paint and/or lead-based paint hazards in the housing.

Buyer's Acknowledgment

(c) Buyer has received copies of all information listed above.

(d) Buyer has received the pamphlet Protect Your Family from Lead in Your Home.

(e) Buyer has (**check one below**):

_____ Received a 10-day opportunity (or mutually agreed upon period) to conduct a risk assessment or inspection for the presence of lead-based paint and/or lead-based paint hazards; or

_____ Waived the opportunity to conduct a risk assessment or inspection for the presence of lead-based paint and/or lead-based paint hazards.

Agent's Acknowledgment

(f) Agent has informed the Seller of the Seller's obligations under 42 U.S.C. 4852(d) and is aware of his/her responsibility to ensure compliance.

Certification of Accuracy

The following parties have reviewed the information above and certify, to the best of their knowledge, that the information they have provided is true and accurate.

Buyer Date

Buyer Date

Buyer Date

Buyer Date

Agent Date

Seller **William I. Matlock** Date 6/11/26

Seller **Marget Johnson Matlock Testamentary Trust** Date

Seller Date

Seller Date 6-11-26

Agent Date



Maine Association of REALTORS®/Copyright © 2026.
All Rights Reserved. Revised 2023.



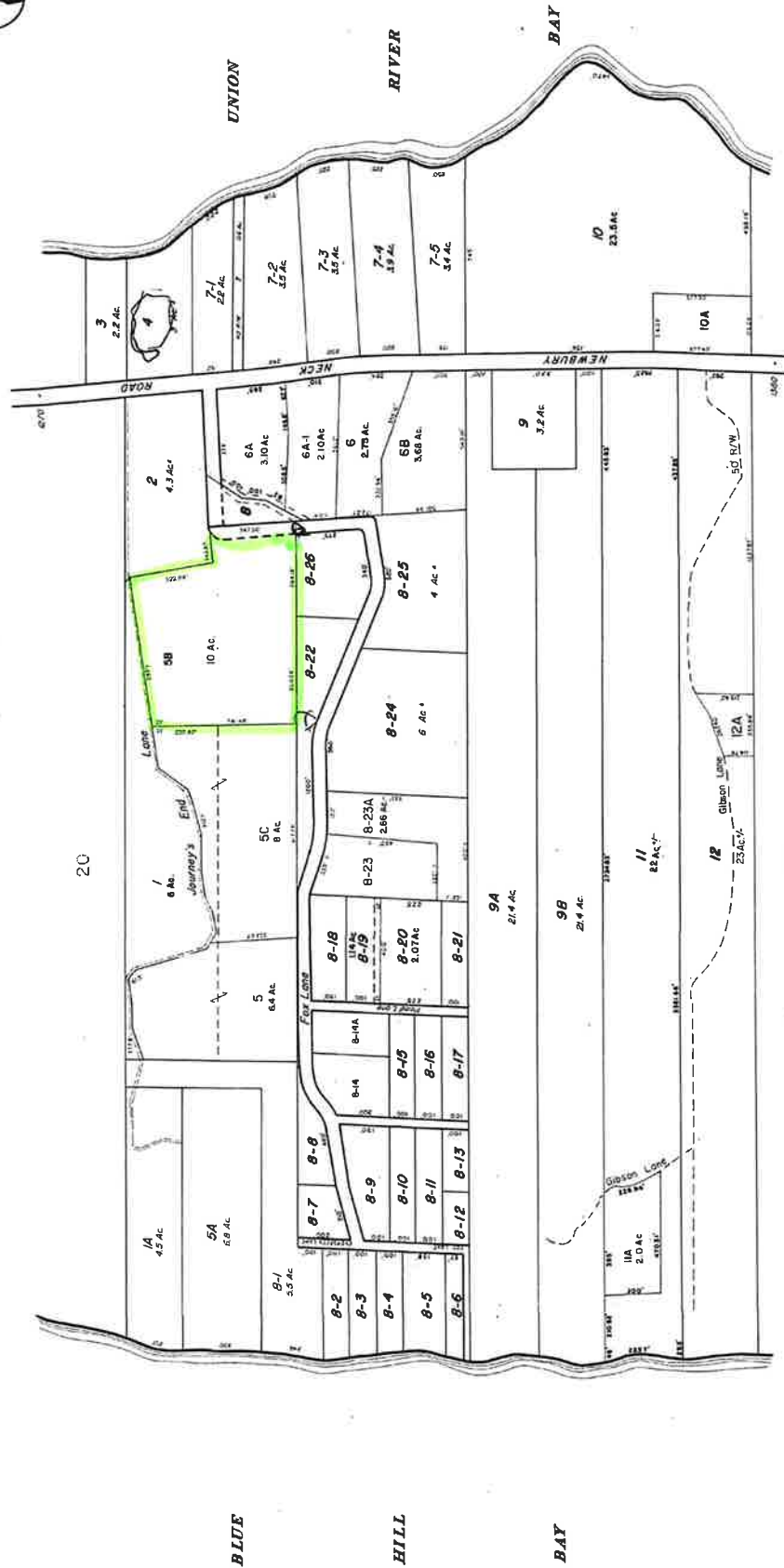

0 100 200 300 400 500 600 700 FEET

ASSESSORS MAP
TOWN OF SURRY 21
 Hancock County, Maine
 SCALE: 1" = 200'

Revised From April, 2002

THE ASSASSINATED PROPERTY MAP
 NOT BE USED FOR CONVEYANCE
 SOURCE: B. HILLMAN, INC.

LEGEND
 PARCEL NUMBERS
 ADJACENT MAPS

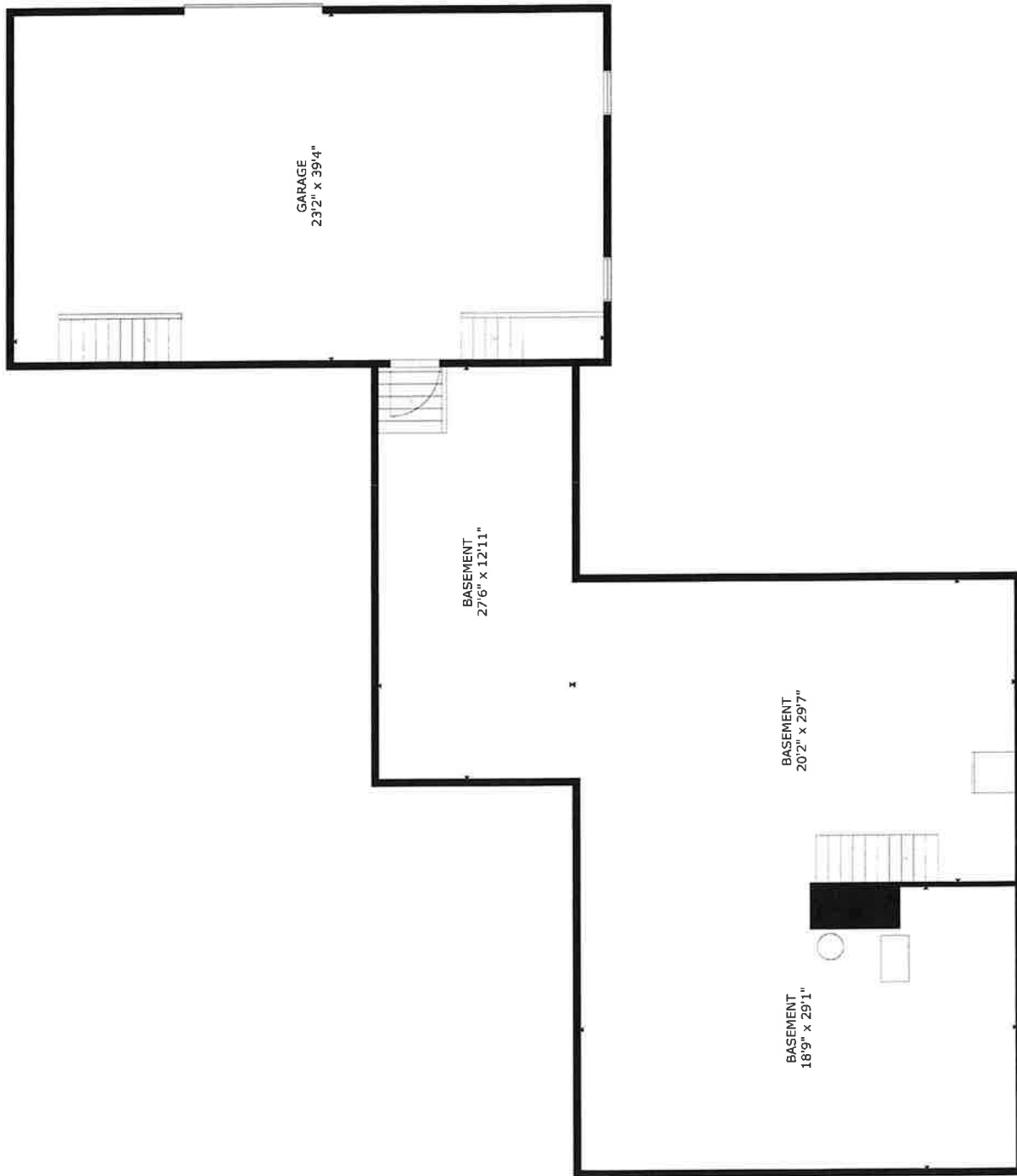

GROSS INTERNAL AREA
 FLOOR 1: 1504 sq.ft. FLOOR 2: 1366 sq.ft.
 EXCLUDED AREAS: GARAGE: 912 sq.ft.
 TOTAL: 2870 sq.ft.

SIZES AND DIMENSIONS ARE APPROXIMATE, ACTUAL MAY VARY.



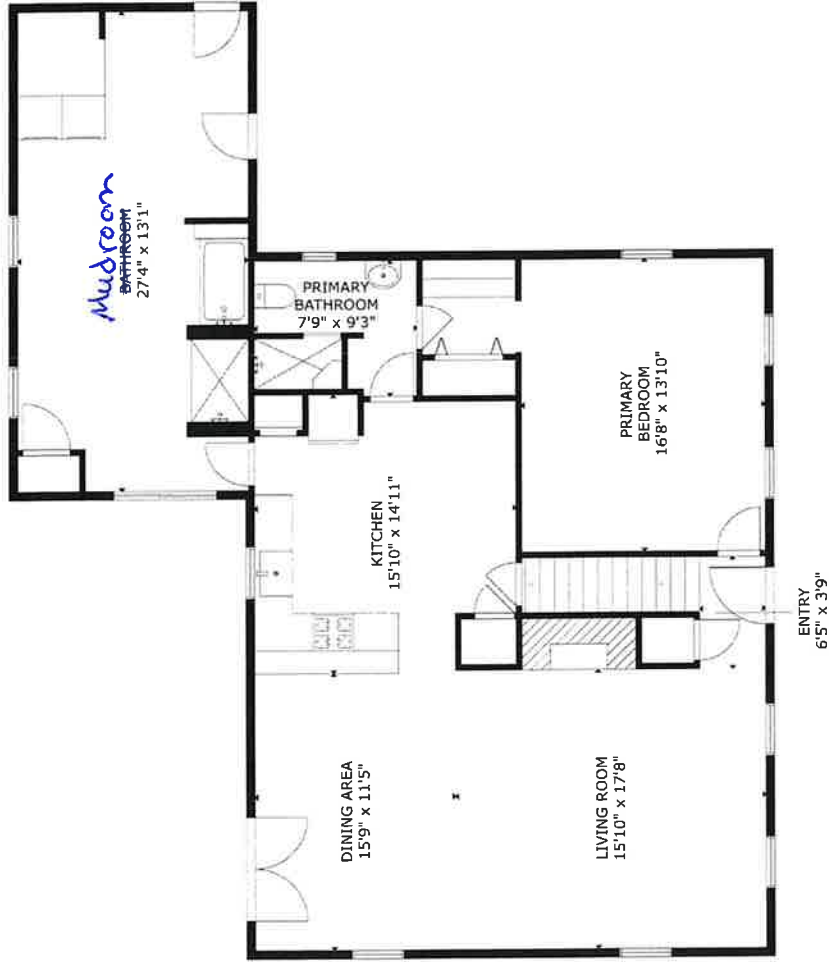

GROSS INTERNAL AREA
 FLOOR 1: 1504 sq.ft.; FLOOR 2: 1366 sq.ft.
 EXCLUDED AREAS: GARAGE: 912 sq.ft.
 TOTAL: 2870 sq.ft.

SIZES AND DIMENSIONS ARE APPROXIMATE, ACTUAL MAY VARY.

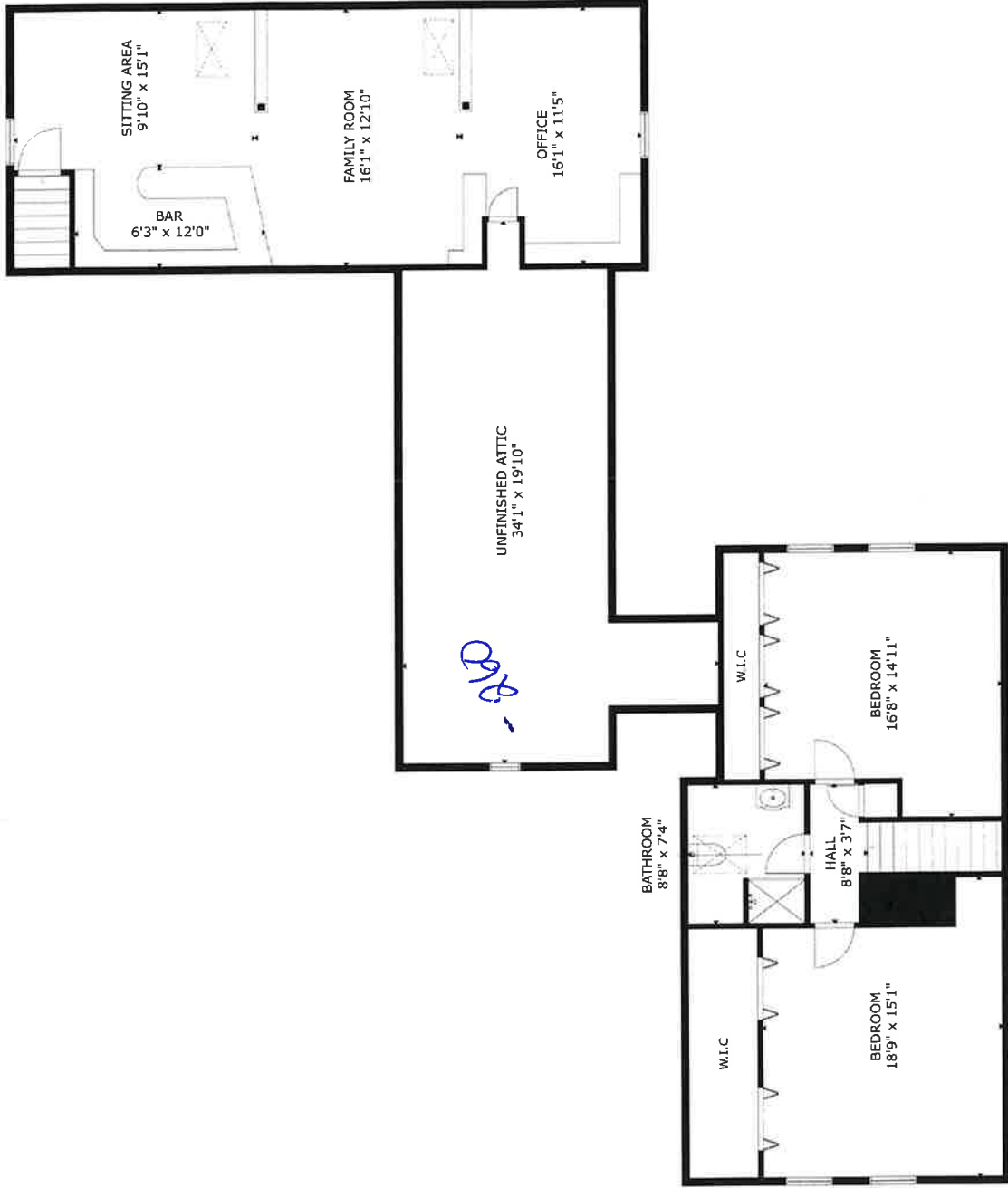

GROSS INTERNAL AREA
 FLOOR 1: 1504 sq.ft. FLOOR 2: 1366 sq.ft.
 EXCLUDED AREAS: GARAGE: 912 sq.ft.
 TOTAL: 2870 sq.ft.

SIZES AND DIMENSIONS ARE APPROXIMATE. ACTUAL MAY VARY.



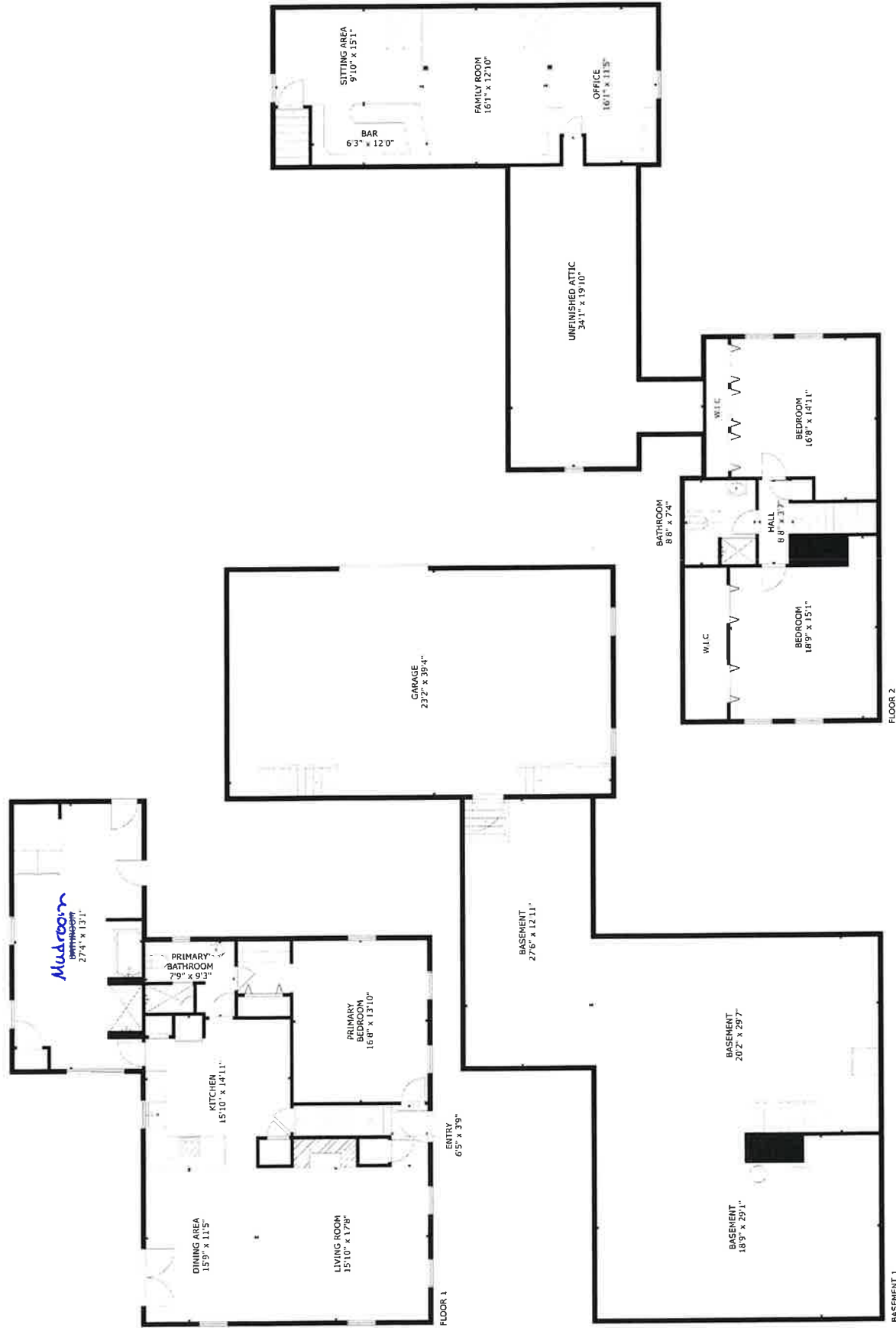

GROSS INTERNAL AREA
 FLOOR 1: 1504 sq.ft, FLOOR 2: 1366 sq.ft
 EXCLUDED AREAS: GARAGE: 912 sq.ft
 TOTAL: 2870 sq.ft

SIZES AND DIMENSIONS ARE APPROXIMATE, ACTUAL MAY VARY

