

PROPERTY LOCATED AT: 30 Dog Point Road, Cranberry Isles , Cranberry Isles, ME 04625

### PROPERTY DISCLOSURE

Under Maine Law, certain information must be made available to buyers prior to or during preparation of an offer. This statement has been prepared to assist prospective buyers in evaluating this property. This disclosure is not a warranty of the condition of the property and is not part of any contract between Seller and any Buyer. Seller authorizes the disclosure of the information in this statement to real estate licensees and to prospective buyers of this property. The Seller agrees to provide prompt notice of any changes in the information and this form will be appropriately changed with an amendment date. Inspections are highly recommended.

**DO NOT LEAVE ANY QUESTIONS BLANK. STRIKE, WRITE N/A OR UNKNOWN IF NEEDED.**

#### SECTION I - WATER SUPPLY

TYPE OF SYSTEM:  Public  Private  Seasonal \_\_\_\_\_  Unknown  
 Drilled  Dug  Other \_\_\_\_\_

MALFUNCTIONS: Are you aware of or have you experienced any malfunctions with the (public/private/other) water system?

Pump (if any): .....  N/A  Yes  No  Unknown  
Quantity: .....  Yes  No  Unknown  
Quality: .....  Yes  No  Unknown

If Yes to any question, please explain in the comment section below or with attachment.

WATER TEST: Have you had the water tested? .....  Yes  No  
If Yes, Date of most recent test: \_\_\_\_\_ Are test results available? ..  Yes  No  
To your knowledge, have any test results ever been reported as unsatisfactory or satisfactory with notation? .....  Yes  No  
If Yes, are test results available? .....  Yes  No  
What steps were taken to remedy the problem? \_\_\_\_\_

IF PRIVATE: (Strike Section if Not Applicable):

INSTALLATION: Location: To the right and behind the mobile home at 54 Dog Point Road  
Installed by: John Goodwin, jr  
Date of Installation: June 24, 2000

USE: Number of persons currently using system: \_\_\_\_\_  
Does system supply water for more than one household?  Yes  No  Unknown

Comments: Shared well on mobile home lot, used by 3 properties

Source of Section I information: seller, broker, public records  
Buyer Initials \_\_\_\_\_ Page 1 of 8 Seller Initials ER

PROPERTY LOCATED AT: 30 Dog Point Road, Cranberry Isles, Cranberry Isles, ME 04625

**SECTION II - WASTE WATER DISPOSAL**

TYPE OF SYSTEM:  Public  Private  Quasi-Public \_\_\_\_\_  Unknown

IF PUBLIC OR QUASI-PUBLIC (Strike Section if Not Applicable):

~~Have you had the sewer line inspected? .....  Yes  No~~

~~If Yes, what results: \_\_\_\_\_~~

~~Have you experienced any problems such as line or other malfunctions? .....  Yes  No~~

~~What steps were taken to remedy the problem? \_\_\_\_\_~~

IF PRIVATE (Strike Section if Not Applicable):

Tank:  Septic Tank  Holding Tank  Cesspool  Other: \_\_\_\_\_

Overboard Discharge (38 MRS Section 413(3) and (3-A))

Tank Size:  500 Gallon  1000 Gallon  Unknown  Other: 750

Tank Type:  Concrete  Metal  Unknown  Other: \_\_\_\_\_

Location: Back right of house OR  Unknown

Date installed: 1991 Date last pumped: 2022 Name of pumping company: Royal Flush

Have you experienced any malfunctions? .....  Yes  No

If Yes, give the date and describe the problem: \_\_\_\_\_

Date of last servicing of tank: 06/24/2026 Name of company servicing tank: \_\_\_\_\_

Leach Field: .....  Yes  No  Unknown

If Yes, Location: 30 feet from septic

Date of installation of leach field: 1991 Installed by: \_\_\_\_\_

Date of last servicing of leach field: \_\_\_\_\_ Company servicing leach field: \_\_\_\_\_

Have you experienced any malfunctions? .....  Yes  No

If Yes, give the date and describe the problem and what steps were taken to remedy: \_\_\_\_\_

Do you have records of the design indicating the # of bedrooms the system was designed for?  Yes  No

If Yes, are they available? .....  Yes  No

Is System located in a Shoreland Zone? .....  Yes  No  Unknown

Comments: \_\_\_\_\_

Source of Section II information: seller, broker

Buyer Initials \_\_\_\_\_

Seller Initials Initial  
ER \_\_\_\_\_

PROPERTY LOCATED AT: 30 Dog Point Road, Cranberry Isles, Cranberry Isles, ME 04625

**SECTION III - HEATING SYSTEM(S)/HEATING SOURCE(S)**

Heating System(s) or Source(s)	SYSTEM 1	SYSTEM 2	SYSTEM 3	SYSTEM 4
TYPE(S) of System	HWBB			
Age of system(s) or source(s)	installed 2022			
TYPE(S) of Fuel	oil			
Annual consumption per system or source (i.e., gallons, kilowatt hours, cords)				
Name of company that services system(s) or source(s)	NE Plumbing			
Date of most recent service call				
Malfunctions per system(s) or source(s) within past 2 years				
Other pertinent information				

- Are there fuel supply lines? .....  Yes  No  Unknown
- Are any buried? .....  Yes  No  Unknown
- Are all sleeved? .....  Yes  No  Unknown
- Chimney(s): .....  Yes  No
- If Yes, are they lined: .....  Yes  No  Unknown
- Is more than one heat source vented through one flue? .....  Yes  No  Unknown
- Had a chimney fire: .....  Yes  No  Unknown
- Has chimney(s) been inspected? .....  Yes  No  Unknown
- If Yes, date: 2023
- Date chimney(s) last cleaned: 2023
- Direct and/or Power Vent(s): .....  Yes  No  Unknown
- Has vent(s) been inspected? .....  Yes  No  Unknown
- If Yes, date: \_\_\_\_\_

Comments: \_\_\_\_\_

Source of Section III information: Seller, Broker

**SECTION IV - HAZARDOUS MATERIAL**

The licensee is disclosing that the Seller is making representations contained herein.

- A. UNDERGROUND STORAGE TANKS** - Are there now, or have there ever been, any underground storage tanks on the property? .....  Yes  No  Unknown
- If Yes, are tanks in current use? .....  Yes  No  Unknown
- If no longer in use, how long have they been out of service? \_\_\_\_\_
- If tanks are no longer in use, have tanks been abandoned according to DEP?  Yes  No  Unknown
- Are tanks registered with DEP? .....  Yes  No  Unknown
- Age of tank(s): \_\_\_\_\_ Size of tank(s): \_\_\_\_\_

Location: \_\_\_\_\_

Buyer Initials \_\_\_\_\_ Page 3 of 8 Seller Initials Initial  
ER \_\_\_\_\_

PROPERTY LOCATED AT: 30 Dog Point Road, Cranberry Isles , Cranberry Isles, ME 04625

What materials are, or were, stored in the tank(s)? \_\_\_\_\_

Have you experienced any problems such as leakage: .....  Yes  No  Unknown

Comments: \_\_\_\_\_

Source of information: \_\_\_\_\_

**B. ASBESTOS - Is there now or has there been asbestos:**

As insulation on the heating system pipes or duct work? .....  Yes  No  Unknown

In the ceilings? .....  Yes  No  Unknown

In the siding? .....  Yes  No  Unknown

In the roofing shingles? .....  Yes  No  Unknown

In flooring tiles? .....  Yes  No  Unknown

Other: \_\_\_\_\_  Yes  No  Unknown

Comments: \_\_\_\_\_

Source of information: **Seller**

**C. RADON/AIR - Current or previously existing:**

Has the property been tested? .....  Yes  No  Unknown

If Yes: Date: \_\_\_\_\_ By: \_\_\_\_\_

Results: \_\_\_\_\_

If applicable, what remedial steps were taken? \_\_\_\_\_

Has the property been tested since remedial steps? .....  Yes  No  Unknown

Are test results available? .....  Yes  No

Results/Comments: \_\_\_\_\_

Source of information: **Seller**

**D. RADON/WATER - Current or previously existing:**

Has the property been tested? .....  Yes  No  Unknown

If Yes: Date: \_\_\_\_\_ By: \_\_\_\_\_

Results: \_\_\_\_\_

If applicable, what remedial steps were taken? \_\_\_\_\_

Has the property been tested since remedial steps? .....  Yes  No  Unknown

Are test results available? .....  Yes  No

Results/Comments: \_\_\_\_\_

Source of information: **Seller**

**E. METHAMPHETAMINE - Current or previously existing:**  Yes  No  Unknown

Comments: \_\_\_\_\_

Source of information: **Seller**

Buyer Initials \_\_\_\_\_

Seller Initials Initial  
ER \_\_\_\_\_

PROPERTY LOCATED AT: 30 Dog Point Road, Cranberry Isles , Cranberry Isles, ME 04625

**F. LEAD-BASED PAINT/PAINT HAZARDS** - (Note: Lead-based paint is most commonly found in homes constructed prior to 1978)

Is there now or has there ever been lead-based paint and/or lead-based paint hazards on the property? .....  
..... Yes  No  Unknown  Unknown (but possible due to age)

If Yes, describe location and basis for determination: \_\_\_\_\_

Do you know of any records/reports pertaining to such lead-based paint/lead-based paint hazards:  Yes  No

If Yes, describe: \_\_\_\_\_

Are you aware of any cracking, peeling or flaking paint? .....  Yes  No

Comments: \_\_\_\_\_

Source of information: **Seller, Broker**

**G. OTHER HAZARDOUS MATERIALS** - Current or previously existing:

TOXIC MATERIAL: .....  Yes  No  Unknown

LAND FILL: .....  Yes  No  Unknown

RADIOACTIVE MATERIAL: .....  Yes  No  Unknown

Other: \_\_\_\_\_

Source of information: \_\_\_\_\_

**Buyers are encouraged to seek information from professionals regarding any specific issue or concern.**

**SECTION V - ACCESS TO THE PROPERTY**

Is the property subject to or have the benefit of any encroachments, easements, rights-of-way, leases, rights of first refusal, life estates, private ways, trails, homeowner associations (including condominiums and PUD's) or restrictive covenants? .....  Yes  No  Unknown

If Yes, explain: **Shared well**

Source of information: **Seller**

Is access by means of a way owned and maintained by the State, a county, or a municipality over which the public has a right to pass? .....  Yes  No  Unknown

If No, who is responsible for maintenance? \_\_\_\_\_

Road Association Name (if known): \_\_\_\_\_

Source of information: **Seller, broker**

Buyer Initials \_\_\_\_\_

Seller Initials Initial  
ER \_\_\_\_\_

PROPERTY LOCATED AT: 30 Dog Point Road, Cranberry Isles , Cranberry Isles, ME 04625

**SECTION VI – FLOOD HAZARD**

For the purposes of this section, Maine law defines "flood" as follows:

- (1) A general and temporary condition of partial or complete inundation of normally dry areas from:(a) The overflow of inland or tidal waters; or (b) The unusual and rapid accumulation or runoff of surface waters from any source; or
- (2) The collapse or subsidence of land along the shore of a lake or other body of water as a result of erosion or undermining caused by waves or currents of water exceeding anticipated cyclical levels or suddenly caused by an unusually high water level in a natural body of water, accompanied by a severe storm or by an unanticipated force of nature, such as a flash flood or an abnormal tidal surge, or by some similarly unusual and unforeseeable event that results in flooding as described in subparagraph (1), division (a).

For purposes of this section, Maine law defines "area of special flood hazard" as land in a floodplain having 1% or greater chance of flooding in any given year, as identified in the effective federal flood insurance study and corresponding flood insurance rate maps.

During the time the seller has owned the property:

Have any flood events affected the property? .....  Yes  No  Unknown

If Yes, explain: \_\_\_\_\_

Have any flood events affected a structure on the property? .....  Yes  No  Unknown

If Yes, explain: \_\_\_\_\_

Has any flood-related damage to a structure occurred on the property? .....  Yes  No  Unknown

If Yes, explain: \_\_\_\_\_

Has there been any flood insurance claims filed for a structure on the property? .....  Yes  No  Unknown

If Yes, indicate the dates of each claim: \_\_\_\_\_

Has there been any past disaster-related aid provided related to the property or a structure on the property from federal, state or local sources for purposes of flood recovery? .....  Yes  No  Unknown

If Yes, indicate the date of each payment: \_\_\_\_\_

Is the property currently located wholly or partially within an area of special flood hazard mapped on the effective flood insurance rate map issued by the Federal Emergency Management Agency on or after March 4, 2002? .....  Yes  No  Unknown

If yes, what is the federally designated flood zone for the property indicated on that flood insurance rate map?  
\_\_\_\_\_

Relevant Panel Number: 23009C1432D Year: 7/20/2016 (Attach a copy)

Comments: \_\_\_\_\_

Source of Section VI information: seller, broker

Buyer Initials \_\_\_\_\_

Seller Initials

Initial  
ER

# National Flood Hazard Layer FIRMette

68°16'2"W 44°15'6"N

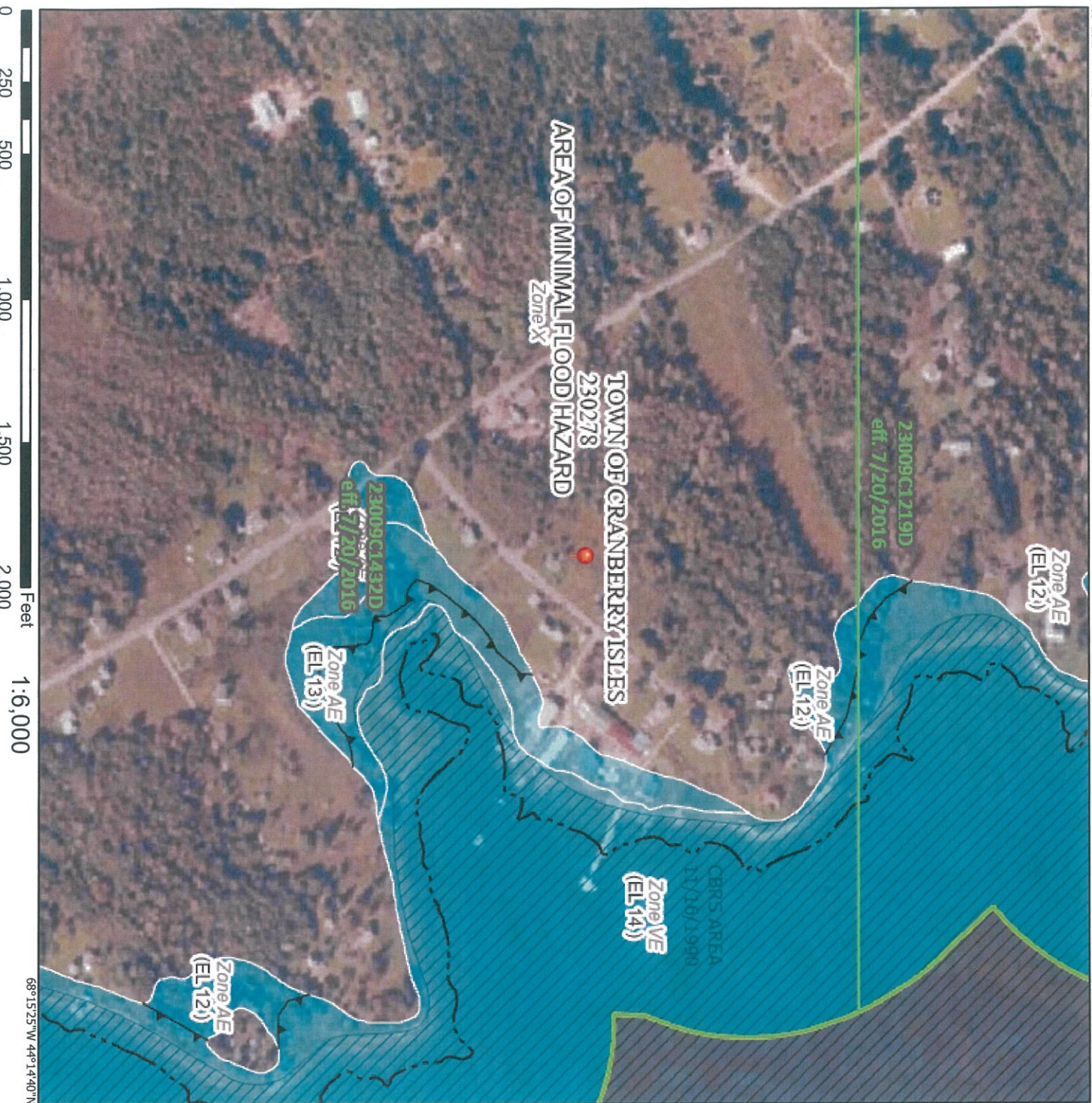

## Legend

SEE FIS REPORT FOR DETAILED LEGEND AND INDEX. MAP FOR FIRM PANEL LAYOUT

**SPECIAL FLOOD HAZARD AREAS**

- Without Base Flood Elevation (BFE) Zone A, V, A99
- With BFE or Depth Zone AE, AO, AH, VE, AR
- Regulatory Floodway

**OTHER AREAS OF FLOOD HAZARD**

- 0.2% Annual Chance Flood Hazard. Area of 1% annual chance flood with average depth less than one foot or with drainage areas of less than one square mile (Zone X)
- Future Conditions 1% Annual Chance Flood Hazard Zone X
- Area with Reduced Flood Risk due to Levee. See Notes. Zone X
- Area with Flood Risk due to Levee Zone D

**OTHER AREAS**

- NO SCREEN Area of Minimal Flood Hazard Zone X
- Effective LOMRS
- Area of Undetermined Flood Hazard Zone

**GENERAL STRUCTURES**

- Channel, Culvert, or Storm Sewer
- Levee, Dike, or Floodwall

**OTHER FEATURES**

- 20.2 Cross Sections with 1% Annual Chance Water Surface Elevation
- 17.5 Coastal Transect
- Base Flood Elevation Line (BFE)
- Limit of Study
- Jurisdiction Boundary
- Coastal Transect Baseline
- Profile Baseline
- Hydrographic Feature

**MAP PANELS**

- Digital Data Available
- No Digital Data Available
- Unmapped

The pin displayed on the map is an approximate point selected by the user and does not represent an authoritative property location.

This map complies with FEMA's standards for the use of digital flood maps if it is not void as described below. The basemap shown complies with FEMA's basemap accuracy standards.

The flood hazard information is derived directly from the authoritative NFHL web services provided by FEMA. This map was exported on **6/27/2026 at 1:11 PM** and does not reflect changes or amendments subsequent to this date and time. The NFHL and effective information may change or become superseded by new data over time.

This map image is void if the one or more of the following map elements do not appear: basemap imagery, flood zone labels, legend, scale bar, map creation date, community identifiers, FIRMette panel number, and FIRMette effective date. Map images for unmapped and unmoderated areas cannot be used for regulatory purposes.

PROPERTY LOCATED AT: 30 Dog Point Road, Cranberry Isles, Cranberry Isles, ME 04625

**SECTION VII - GENERAL INFORMATION**

Are there any tax exemptions or reductions for this property for any reason including but not limited to: Tree Growth, Open Space and Farmland, Veteran's, Homestead Exemption, Blind, Working Waterfront?.....

.....  Yes  No  Unknown

If Yes, explain: Homestead

Is a Forest Management and Harvest Plan available?.....  Yes  No  Unknown

Is the property subject to any of the following relating to shoreland zoning ordinances: a) A notice of violation issued by a municipal official or state agency; b) A pending enforcement action; c) Litigation; d) A court judgment; or e) A settlement or consent agreement?.....  Yes  No  Unknown

If Yes, explain: \_\_\_\_\_

Equipment leased or not owned (including but not limited to, propane tank, hot water heater, satellite dish, water filtration system, photovoltaics, wind turbines): Type: \_\_\_\_\_

Year Principal Structure Built: 1900 What year did Seller acquire property? 2009

Roof: Year Shingles/Other Installed: Shingles 2023

Water, moisture or leakage: The chimney needs sealing

Comments: \_\_\_\_\_

Foundation/Basement:

Is there a Sump Pump? .....  Yes  No  Unknown

Water, moisture or leakage since you owned the property: .....  Yes  No  Unknown

Prior water, moisture or leakage? .....  Yes  No  Unknown

Comments: \_\_\_\_\_

Mold: Has the property ever been tested for mold? .....  Yes  No  Unknown

If Yes, are test results available? .....  Yes  No

Comments: \_\_\_\_\_

Electrical:  Fuses  Circuit Breaker  Other: \_\_\_\_\_  Unknown

Comments: \_\_\_\_\_

Has all or a portion of the property been surveyed? .....  Yes  No  Unknown

If Yes, is the survey available? .....  Yes  No  Unknown

Manufactured Housing - Is the residence a:

Mobile Home .....  Yes  No  Unknown

Modular .....  Yes  No  Unknown

Known defects or hazardous materials caused by insect or animal infestation inside or on the residential structure

.....  Yes  No  Unknown

Comments: \_\_\_\_\_

Buyer Initials \_\_\_\_\_

Seller Initials ER

Initial  
ER

PROPERTY LOCATED AT: 30 Dog Point Road, Cranberry Isles , Cranberry Isles, ME 04625

KNOWN MATERIAL DEFECTS about Physical Condition and/or value of Property, including those that may have an adverse impact on health/safety: \_\_\_\_\_

Comments: \_\_\_\_\_

Source of Section VII information: \_\_\_\_\_

**SECTION VIII - ADDITIONAL INFORMATION**

\_\_\_\_\_  
\_\_\_\_\_  
\_\_\_\_\_  
\_\_\_\_\_

ATTACHMENTS EXPLAINING CURRENT PROBLEMS, PAST REPAIRS OR ADDITIONAL INFORMATION IN ANY SECTION IN DISCLOSURE: .....  Yes  No

Seller shall be responsible and liable for any failure to provide known information regarding known material defects to the Buyer.

Neither Seller nor any Broker makes any representations as to the applicability of, or compliance with, any codes of any sort, whether state, municipal, federal or any other, including but not limited to fire, life safety, building, electrical or plumbing.

As Sellers, we have provided the above information and represent that all information is correct. To the best of our knowledge, all systems and equipment, unless otherwise noted on this form, are in operational condition.

Signed by:

*Eileen Richards*

SELLER \_\_\_\_\_ DATE \_\_\_\_\_  
**Eileen Ruth Colby Richards**

SELLER \_\_\_\_\_ DATE \_\_\_\_\_

SELLER \_\_\_\_\_ DATE \_\_\_\_\_

SELLER \_\_\_\_\_ DATE \_\_\_\_\_

I/We have read and received a copy of this disclosure, the arsenic in wood fact sheet, the arsenic in water brochure, and understand that I/we should seek information from qualified professionals if I/we have questions or concerns.

BUYER \_\_\_\_\_ DATE \_\_\_\_\_

BUYER \_\_\_\_\_ DATE \_\_\_\_\_

BUYER \_\_\_\_\_ DATE \_\_\_\_\_

BUYER \_\_\_\_\_ DATE \_\_\_\_\_



# LEAD PAINT DISCLOSURE/ADDENDUM

AGREEMENT BETWEEN Eileen Ruth Colby Richards (hereinafter "Seller")  
AND \_\_\_\_\_ (hereinafter "Buyer")  
FOR PROPERTY LOCATED AT 30 Dog Point Road, Cranberry Isles , Cranberry Isles, ME 04625

Said contract is further subject to the following terms:

### Lead Warning Statement

Every purchaser of any interest in residential real property on which a residential dwelling was built prior to 1978 is notified that such property may present exposure to lead from lead-based paint that may place young children at risk of developing lead poisoning. Lead poisoning in young children may produce permanent neurological damage, including learning disabilities, reduced intelligence quotient, behavioral problems, and impaired memory. Lead poisoning also poses a particular risk to pregnant women. The seller of any interest in residential real property is required to provide the buyer with any information on lead-based paint hazards from risk assessments or inspections in the seller's possession and notify the buyer of any known lead-based paint hazards. A risk assessment or inspection for possible lead-based paint hazards is recommended prior to purchase.

### Seller's Disclosure

(a) Presence of lead-based paint and/or lead-based paint hazards (check one below):

<sup>Initial</sup> ER Known lead-based paint and/or lead-based paint hazards are present in the housing (explain).  
**Due to the age of the home, lead based paint or lead based paint hazards may be present**

Seller has no knowledge of lead-based paint and/or lead-based paint hazards in the housing.

(b) Records and reports available to the Seller (check one below):

Seller has provided the Buyer with all available records and reports pertaining to lead-based paint and/or lead-based paint hazards in the housing (list documents below).

Seller has no reports or records pertaining to lead-based paint and/or lead-based paint hazards in the housing.

### Buyer's Acknowledgment

(c) Buyer has received copies of all information listed above.

(d) Buyer has received the pamphlet Protect Your Family from Lead in Your Home.

(e) Buyer has (check one below):

Received a 10-day opportunity (or mutually agreed upon period) to conduct a risk assessment or inspection for the presence of lead-based paint and/or lead-based paint hazards; or

Waived the opportunity to conduct a risk assessment or inspection for the presence of lead-based paint and/or lead-based paint hazards.

### Agent's Acknowledgment

(f) Agent has informed the Seller of the Seller's obligations under 42 U.S.C. 4852(d) and is aware of his/her responsibility to ensure compliance.

### Certification of Accuracy

The following parties have reviewed the information above and certify, to the best of their knowledge, that the information they have provided is true and accurate.

Buyer	Date	Signed by: <u>Eileen Richards</u> Seller <b>Eileen Ruth Colby Richards</b>	Date
Buyer	Date	Seller	Date
Buyer	Date	Seller	Date
Buyer	Date	Seller	Date
Agent	Date	Agent <b>Katrina Carter</b>	Date

 **Maine Association of REALTORS®/Copyright © 2026.**  
All Rights Reserved. Revised 2023.

