

PROPERTY LOCATED AT: 0 Kingsley Farm Road, Gouldsboro, ME 04607

**PROPERTY DISCLOSURE – LAND ONLY**

Under Maine Law, certain information must be made available to buyers prior to or during preparation of an offer. This statement has been prepared to assist prospective buyers in evaluating this property. This disclosure is not a warranty of the condition of the property and is not part of any contract between Seller and any Buyer. Seller authorizes the disclosure of the information in this statement to real estate licensees and to prospective buyers of this property. The Seller agrees to provide prompt notice of any changes in the information and this form will be appropriately changed with an amendment date. Inspections are highly recommended.

**DO NOT LEAVE ANY QUESTIONS BLANK. STRIKE, WRITE N/A OR UNKNOWN IF NEEDED.**

**SECTION I – HAZARDOUS MATERIAL**

The licensee is disclosing that the Seller is making representations contained herein.

A. UNDERGROUND STORAGE TANKS - Are there now, or have there ever been, any underground storage tanks on your property?  Yes  No  Unknown

If Yes: Are tanks in current use?  Yes  No  Unknown

If no longer in use, how long have they been out of service? \_\_\_\_\_

If tanks are no longer in use, have tanks been abandoned according to DEP?.....  Yes  No  Unknown

Are tanks registered with DEP?.....  Yes  No  Unknown

Age of tank(s): \_\_\_\_\_ Size of tank(s): \_\_\_\_\_

Location: \_\_\_\_\_

What materials are, or were, stored in the tank(s): \_\_\_\_\_

Have you experienced any problems such as leakage:  Yes  No  Unknown

Comments: \_\_\_\_\_

Source of information: Seller

B. OTHER HAZARDOUS MATERIALS - Current or previously existing:

TOXIC MATERIAL:  Yes  No  Unknown

LAND FILL:  Yes  No  Unknown

RADIOACTIVE MATERIAL:  Yes  No  Unknown

METHAMPHETAMINE:  Yes  No  Unknown

Comments: \_\_\_\_\_

Source of information: Seller

**Buyers are encouraged to seek information from professionals regarding any specific issue or concern.**

Buyer Initials \_\_\_\_\_

Seller Initials APC LC

PROPERTY LOCATED AT: 0 Kingsley Farm Road, Gouldsboro, ME 04607

**SECTION II — ACCESS TO THE PROPERTY**

Is the property subject to or have the benefit of any encroachments, easements, rights-of-way, leases, rights of first refusal, life estates, private ways, trails, homeowner associations (including condominiums and PUD's) or restrictive covenants? .....  Yes  No  Unknown

If Yes, explain: Restrictive Covenant's, Private ROW

Source of information: Deed

Is access by means of a way owned and maintained by the State, a county, or a municipality over which the public has a right to pass?.....  Yes  No  Unknown

If No, who is responsible for maintenance? Kingsley Farm Road Association

Road Association Name (if known): Kingsley Farm Road Association

Source of information: Seller

**SECTION III — FLOOD HAZARD**

For the purposes of this section, Maine law defines "flood" as follows:

- (1) A general and temporary condition of partial or complete inundation of normally dry areas from:(a) The overflow of inland or tidal waters; or (b) The unusual and rapid accumulation or runoff of surface waters from any source; or
- (2) The collapse or subsidence of land along the shore of a lake or other body of water as a result of erosion or undermining caused by waves or currents of water exceeding anticipated cyclical levels or suddenly caused by an unusually high water level in a natural body of water, accompanied by a severe storm or by an unanticipated force of nature, such as a flash flood or an abnormal tidal surge, or by some similarly unusual and unforeseeable event that results in flooding as described in subparagraph (1), division (a).

For purposes of this section, Maine law defines "area of special flood hazard" as land in a floodplain having 1% or greater chance of flooding in any given year, as identified in the effective federal flood insurance study and corresponding flood insurance rate maps.

During the time the seller has owned the property:

Have any flood events affected the property? .....  Yes  No  Unknown

If Yes, explain: \_\_\_\_\_

Have any flood events affected a structure on the property? .....  Yes  No  Unknown

If Yes, explain: No structure on property

Has any flood-related damage to a structure occurred on the property? .....  Yes  No  Unknown

If Yes, explain: NA

Has there been any flood insurance claims filed for a structure on the property? .....  Yes  No  Unknown

If Yes, indicate the dates of each claim: NA

Buyer Initials \_\_\_\_\_

Seller Initials Initial  
APC Initial  
KL \_\_\_\_\_

PROPERTY LOCATED AT: 0 Kingsley Farm Road, Gouldsboro, ME 04607

Has there been any past disaster-related aid provided related to the property or a structure on the property from federal, state or local sources for purposes of flood recovery? .....  Yes  No  Unknown

If Yes, indicate the date of each payment: \_\_\_\_\_

Is the property currently located wholly or partially within an area of special flood hazard mapped on the effective flood insurance rate map issued by the Federal Emergency Management Agency on or after March 4, 2002? .....  Yes  No  Unknown

If yes, what is the federally designated flood zone for the property indicated on that flood insurance rate map? \_\_\_\_\_

Relevant Panel Number: \_\_\_\_\_ Year: \_\_\_\_\_ (Attach a copy)

Comments: \_\_\_\_\_

Source of Section III information: Seller

**SECTION IV – GENERAL INFORMATION**

Are there any shoreland zoning, resource protection or other overlay zone requirements on the property?.....  Yes  No  Unknown

If Yes, explain: Shoreland Zone

Source of information: Town of Gouldsboro

Is the property the result of a division within the last 5 years (i.e. subdivision)?  Yes  No  Unknown

If Yes, explain: \_\_\_\_\_

Source of information: Seller

Are there any tax exemptions or reductions for this property for any reason including but not limited to:

Tree Growth, Open Space and Farmland, Blind, Working Waterfront?.....  Yes  No  Unknown

If Yes, explain: \_\_\_\_\_

Is a Forest Management and Harvest Plan available?.....  Yes  No  Unknown

Has all or a portion of the property been surveyed?.....  Yes  No  Unknown

If Yes, is the survey available?.....  Yes  No  Unknown

Has the property ever been soil tested?.....  Yes  No  Unknown

If Yes, are the results available?.....  Yes  No  Unknown

Are mobile/manufactured homes allowed?.....  Yes  No  Unknown

Are modular homes allowed?.....  Yes  No  Unknown

Source of Section IV information: Seller & Deed

Additional Information: \_\_\_\_\_

Buyer Initials \_\_\_\_\_

Seller Initials Initial  
apl Initial  
kl

PROPERTY LOCATED AT: 0 Kingsley Farm Road, Gouldsboro, ME 04607

ATTACHMENTS CONTAINING ADDITIONAL INFORMATION:.....  Yes  No

Seller shall be responsible and liable for any failure to provide known information about property defects to Buyer. As Seller, I/we have provided the above information and represent that all information is correct.

Signed by:  
Andrew P Clements 6/9/2026  
SELLER DATE  
Andrew Clements

Signed by:  
Kelly Clements 6/9/2026  
SELLER DATE  
Kelly Clements

SELLER DATE

SELLER DATE

I/We have read and received a copy of this disclosure and understand that I/we should seek information from qualified professionals if I/we have questions or concerns.

BUYER DATE

BUYER DATE

BUYER DATE

BUYER DATE

LAND OF MARY A. NOYES

F R E E Z E R M A N S B A Y

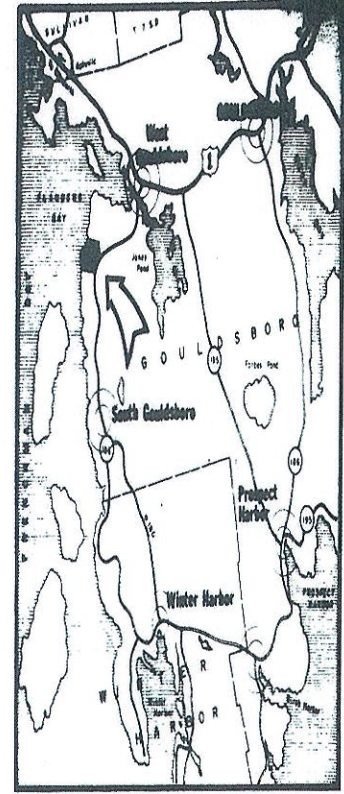

KEY MAP

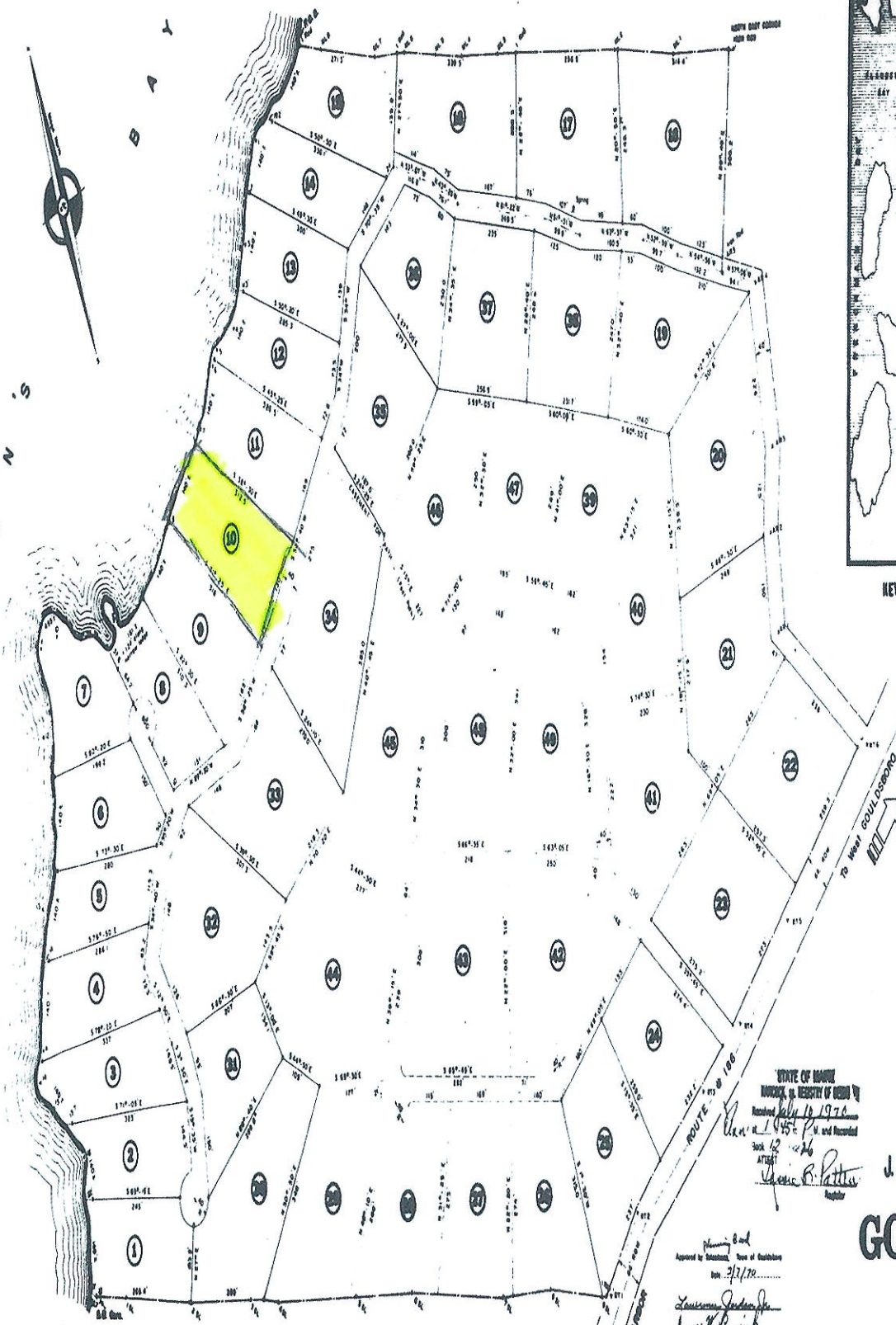

PER METER PER METER

A	Beating	Dist	To	d	Beating	Dist	To
100	1 10' 00"	116.7	1	1.5	5 40' 24"	235.6	75A
1	5 55' 06"	40.8	2	7.5	5 17' 57"	111.5	85L
2	5 57' 20"	74.4	3	8.5	5 42' 57"	36.3	94L
3	5 11' 57"	121.2	4	8.5	5 42' 57"	13.6	87L
4	5 07' 54"	58.5	5	8.5	5 42' 57"	170.1	81L
5	5 57' 20"	24.9	6	8.5	5 42' 57"	250.7	87R
6	5 47' 56"	34.3	7	8.5	5 42' 57"	158.3	87A
7	5 37' 12"	174.4	8	8.5	5 42' 57"	186.5	87S
8	5 17' 55"	194.7	9	8.5	5 42' 57"	158.7	87E
9	5 17' 55"	182.4	10	8.5	5 42' 57"	295.0	87R
10	5 17' 55"	48.8	11	8.5	5 42' 57"	423.3	87E
11	5 17' 55"	132.1	12	8.5	5 42' 57"	232.3	87R
12	5 27' 21"	252.2	13	8.5	5 42' 57"	242.8	87A
13	5 24' 53"	281.3	14	8.5	5 42' 57"	34.3	87S
14	5 25' 21"	34.3	15	8.5	5 42' 57"	122.2	87E
15	5 24' 27"	107.5	16	8.5	5 42' 57"	56.8	87A
16	5 17' 27"	183.9	17	8.5	5 42' 57"	47.2	87L
17	5 42' 57"	24.9	18	8.5	5 42' 57"	272.4	87L
18	5 42' 57"	34.3	19	8.5	5 42' 57"	59.1	87L
19	5 47' 56"	184.3	20	8.5	5 42' 57"	74.2	87L
20	5 47' 56"	177.5	21	8.5	5 42' 57"	8.1	87L
21	5 47' 56"	75.2	22	8.5	5 42' 57"	74.2	87L
22	5 47' 56"	2.6	23	8.5	5 42' 57"	74.2	87L
23	5 47' 56"	188.7	24	8.5	5 42' 57"	41.3	87S

STATE OF MAINE  
 HANCOCK CO. REGISTRY OF DEEDS BY  
 Recorded July 16 1976  
 Vol. 145 P. 1 and Recorded  
 Book 12 Page 26  
 ATTEST  
 Jessie R. Patten  
 Register

Planned and  
 Approved by Board of Selectmen, Town of Gouldsboro  
 Date: 7/7/70

Louise Jordan for  
 Janet W. Dennis  
 Eliza R. Bishop  
 Donald H. Bishop

FOR  
**J. & J. TIMBER COMPANY**

**GOULDSBORO**  
 HANCOCK COUNTY, MAINE

Scale 1"=100'

**KOLMAN TIMBERLAND CONSULTANTS, INC.**  
 151 BRADLEY BRANCH, MAINE  
 JOB 0 906 G  
 Feb. 1970

NOTE: LOTS MARKED IN SOLID LINES ARE LAD OUT LOTS MARKED IN DASHED LINES COMPUTER ONLY

*Handwritten signature*

